

POWER CONNECTION SYSTEMS

Power Connectors



Positronic®
an Amphenol company

**VERSATILE, HIGH-CURRENT,
MIXED DENSITY**

Catalog C-014 Rev. G3

www.connectpositronic.com

Connector Excellence®

Positronic Provides Complete Capability

Experience

- Founded in **1966**
- **Involvement** in the development of international connector specifications through EIA®, IEC and ISO as well as PICMG®.
- Introduction of new and **unique connector products** to the electronics industry.
- Patent holder for many **unique connector features and manufacturing techniques**.
- **Vertically integrated** manufacturing – raw materials to finished connectors.

Technology

- **Expertise** with solid machined contacts provides a variety of high reliability connectors including high current density power connectors.
- Quality Assurance lab is **capable of testing** to IEC, EIA, UL, CUL, military and customer-specified requirements.
- **In-house design and development** of connectors based on market need or individual customer requirements.
- **Internal manufacturing capabilities** include automatic precision contact machining, injection molding, stamping, plating operations and connector assembly.
- **Manufacturing locations** in southwest Missouri, U.S.A. (headquarters); Puerto Rico, France, China, Singapore, and India. Total square footage: 407,441.

Support

- **Quality Systems:** Select locations qualified to ISO 9001, ISO 14001, AS9100, MIL-STD-790 and customer “dock to stock” programs. Applicable products qualified to MIL-DTL-24308, SAE AS39029, DSCC 85039, MIL-DTL-28748, Space D32, GSFC S-311-P-4 and GSFC S-311-P-10.
- Compliance to a variety of international and customer specific **environmental requirements**.
- Large **in-house inventory** of finished connectors. Customer specific **stocking programs**.
- Factory direct **technical sales support** in major cities worldwide.
- **One-on-one customer support** from worldwide factory locations.
- World class **web site**.
- **Value-added solutions** and willingness to **develop custom products** with reasonable price and delivery.

Mission Statement

“To utilize product flexibility and application assistance to present quality interconnect solutions which represent value to customers worldwide.”



Regional Headquarters

Springfield, MO



Auch, France



Singapore



Products described within this catalog may be protected by one or more of the following US patents:

#4,900,261[†] #5,255,580 #5,329,697
#6,260,268 #6,835,079 #7,115,002

[†]Patented in Canada, 1992 Other Patents Pending

Positronic Industries' **FEDERAL SUPPLY CODE** (Cage Code)
FOR MANUFACTURERS is **28198**

Unless otherwise specified, **dimensional tolerances** are:

- 1) ± 0.001 inches [0.03 mm] for male contact mating diameters.
- 2) ± 0.003 inches [0.08 mm] for contact termination diameters.
- 3) ± 0.005 inches [0.13 mm] for all other diameters.
- 4) ± 0.015 inches [0.38 mm] for all other dimensions.

POSITRONIC® IS AN ITAR REGISTERED COMPANY

Information in this catalog is proprietary to Positronic and its subsidiaries. Positronic believes the data contained herein to be reliable. Since the technical information is given free of charge, the user employs such information at his own discretion and risk. Positronic Industries assumes no responsibility for results obtained or damages incurred from use of such information in whole or in part.

The following trademarks are registered to Positronic Industries, Inc. in the United States and many other countries: Positronic Industries, Inc.®, Positronic®, Connector Excellence®, P+ logo®, PosiBand®, PosiShop®, Positronic Global Connector Solutions®, Global Connector Solutions®. The color blue as it appears on various connectors is a trademark of Positronic Industries, Inc., Registered in U.S. Patent and Trademark Office.

Proven Performance

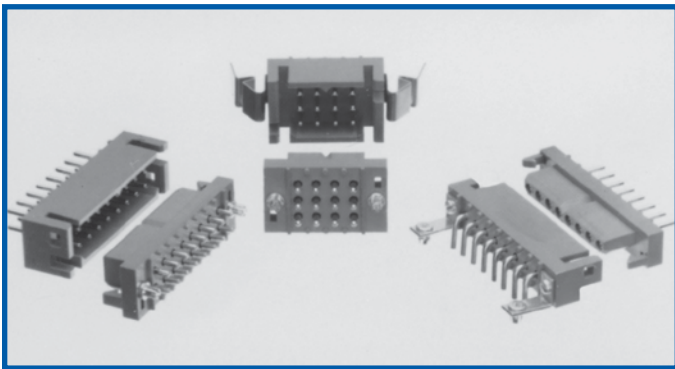
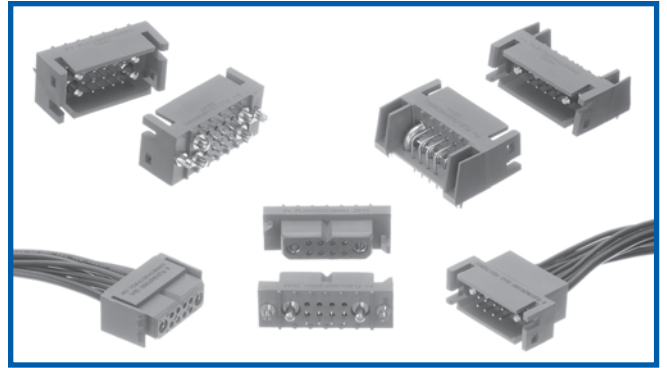
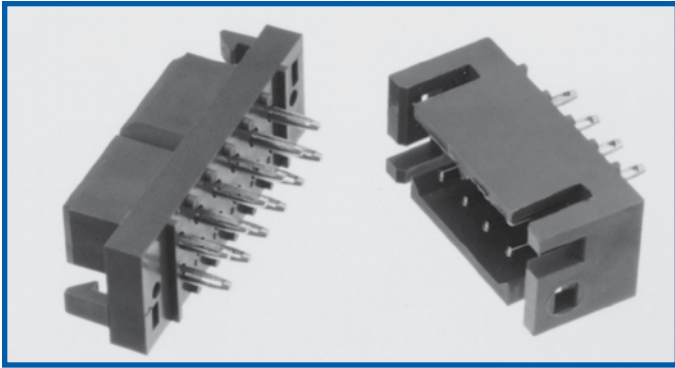

In 1989, Positronic Introduced the Power Connection Systems series. Since that time PCS has been the power connector of choice in a wide variety of applications. The popularity of PCS is due to a growing list of features, they include:

****Low Contact Resistance****

****Sequential Mating Options****

****Discriminating Locking System****

****Board to Board / Board - Cable / Cable - Cable****

****Size 12 Contacts with Screw Terminations****

****Safety Shrouded Options****

****Many Connector Variants Available From Stock****

****Mixed Density Variants****

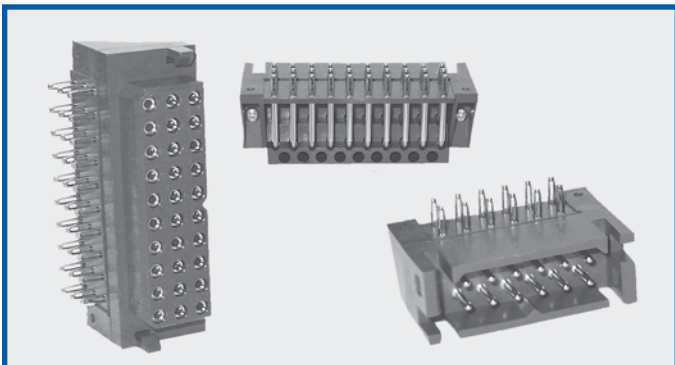
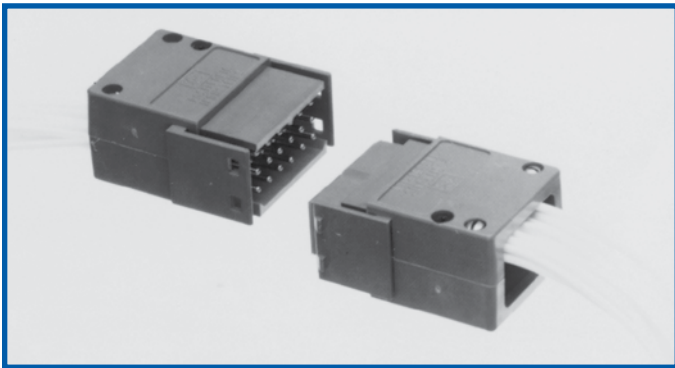



Positronic
connectpositronic.com

TABLE OF CONTENTS

Power
Connection
Systems

GENERAL INFORMATION

| | |
|--|------|
| Typical Connection Systems | iv-3 |
| Demystifying Current Ratings | 4 |
| Large Surface Area Contact Mating System | 5 |
| Compliant Terminations | 6 |

PCS SERIES

| | |
|--|-------|
| Customer Specified Arrangements | 7 |
| Technical Information | 8 |
| Temperature Rise Curves | 9 |
| Mating Dimensions | 10 |
| Straight Solder Printed Board Connectors | 11-12 |
| Compliant Press-in Power Connectors | 13 |
| Straight Solder And Compliant Contact Hole Pattern | 14-15 |
| Right Angle (90°) Solder Printed Board Connectors | 16-17 |
| Right Angle (90°) Press-in Connectors | 18 |
| Right Angle (90°) Printed Board Contact Hole Pattern | 19-20 |
| Panel Mount Connectors with Solder Cup Contacts | 20 |
| Cable Connectors with Removable Contacts | 21-22 |
| Panel Mount Connectors with Removable Contacts | 23-24 |
| Sequential Mating System | 25 |
| Ordering Information | 26 |

SAFETY SHROUD SERIES

| | |
|--|----|
| Technical Information | 27 |
| Connector Systems and Cable Connector | 28 |
| Panel Mount Connector | 29 |
| Straight Solder and Right Angle (90°) Solder Printed Board Mount Connector | 30 |
| Ordering Information | 31 |

POWER INPUT SERIES

| | |
|--|----|
| Technical Information | 32 |
| Connection Systems and Temperature Rises Curves | 33 |
| Cable and Panel Mount Connector | 34 |
| Straight Solder Printed Board Mount, Compliant Press-in Connector, and Contact Hole Pattern | 35 |
| Right Angle (90°) Printed Board Mount Connector and Contact Hole Pattern | 36 |
| Screw Termination and Sequential Mating Contacts | 37 |
| Ordering Information | 38 |



PCS MIXED DENSITY SERIES

| | |
|--|-------|
| Technical Information..... | 39-40 |
| Temperature Rises Curves..... | 40 |
| Cable Connector | 41 |
| Panel Mount Connector | 42 |
| Straight Printed Board Mount Connector and Contact Hole Pattern..... | 43 |
| Right Angle (90°) Printed Board Mount Connector and Contact Hole Pattern | 44 |
| Compliant Press-in Connector..... | 45 |
| Ordering Information | 46 |

REMOVABLE CONTACT

| | |
|--|----|
| Removable Contact Technical Information..... | 47 |
| Removable Contact Technical Information and Removable Crimp Signal Contact Size 20 | 48 |
| Removable Crimp Contact and Solder Cup Contact Size 16 | 49 |
| Removable Shielded Contact Size 16 and Removable Crimp Contact Size 12 | 50 |
| Removable Solder Cup Contact Size 12 and Removable Crimp Contact Size 8 | 51 |
| Removable Solder Cup and Removable High Voltage Contact Size 8 | 52 |
| Removable Shielded Contact Size 8 | 53 |

APPLICATION TOOLS

| | |
|---|----|
| Introduction | 54 |
| Contact Application Tools Cross Reference List..... | 55 |
| Press-in User Information and Connector Installation Tooling..... | 56 |
| Compliant Press-in Connectors Printed Board Hole Sizes | 57 |

ACCESSORIES

| | |
|--|----|
| Right Angle (90°) Metal and Plastic Mounting Brackets..... | 58 |
| Push-on Fasteners and Mounting Screws..... | 59 |
| Connector Hoods..... | 60 |
| Quick Release Mounting Clip and Panel Cutout | 61 |
| Fixed Style Mounting Clip and Panel Cutout..... | 62 |
| Panel Mount Cutout | 63 |
| Blind Mating System and Panel Cutout..... | 64 |

Visit our website for the latest catalog updates and supplements at
<https://www.connectpositronic.com/family/power-connection-system/>



Positronic
connectpositronic.com

PRINTED BOARD TO PRINTED BOARD CONNECTION SYSTEMS

Power
Connection
Systems

SYSTEM 1 MOTHER BOARD- DAUGHTER BOARD

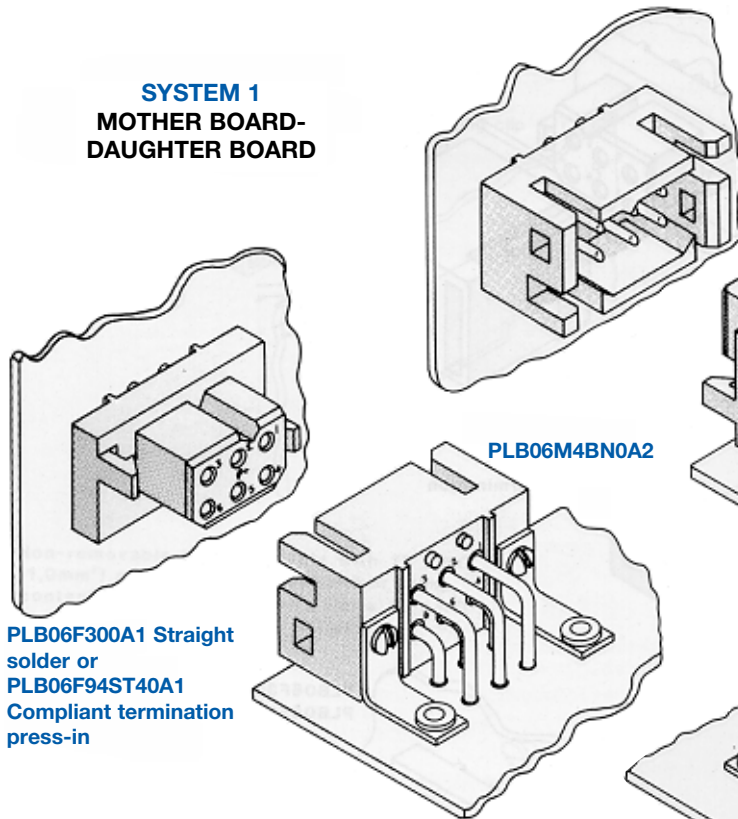

PLB06M300A1 Straight solder or
PLB06M92ST20A1 Compliant
termination press-in

PLB06F4BN0A1

PLB06M4BN0A2

SYSTEM 2 SIDE TO SIDE BOARD MOUNTING

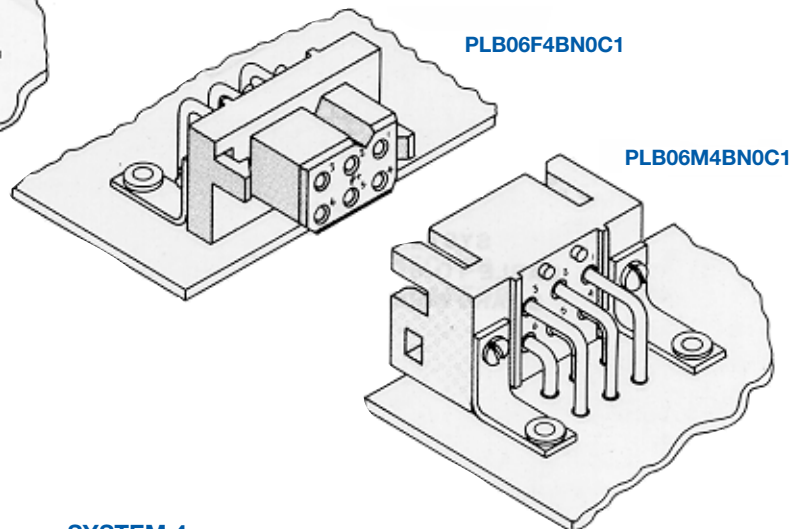

PLB06F4BN0C1

PLB06M4BN0C1

SYSTEM 3 STACKABLE BOARD MOUNTING

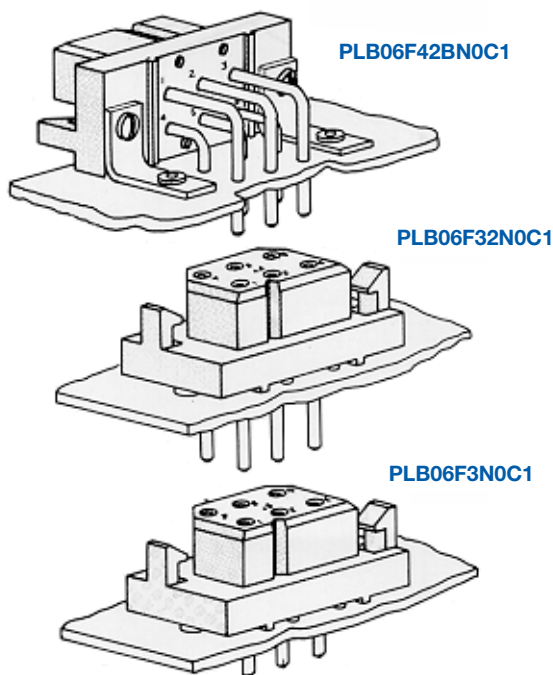

PLB06F42BN0C1

PLB06F32N0C1

PLB06F3N0C1

SYSTEM 4 SANDWICH BOARD MOUNTING

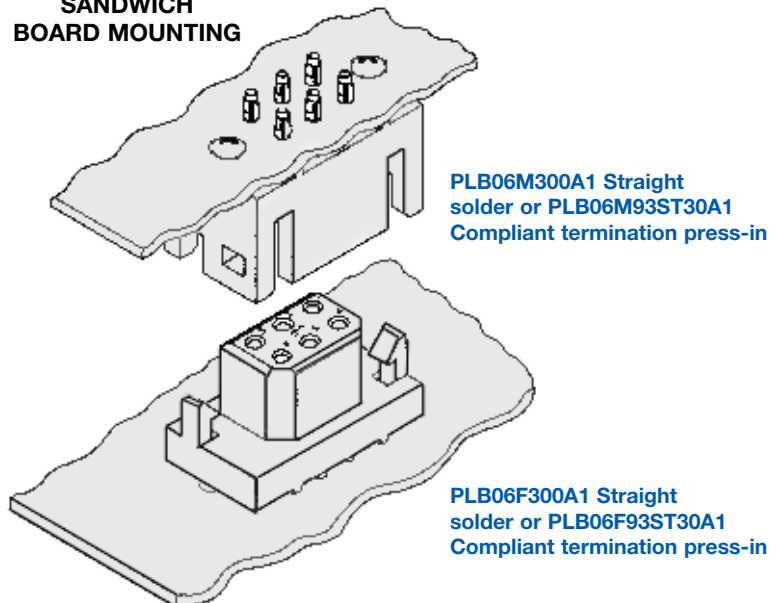

PLB06M300A1 Straight
solder or PLB06M93ST30A1
Compliant termination press-in

PLB06F300A1 Straight
solder or PLB06F93ST30A1
Compliant termination press-in

SYSTEM 5 CABLE TO RIGHT ANGLE (90°) BOARD MOUNTING

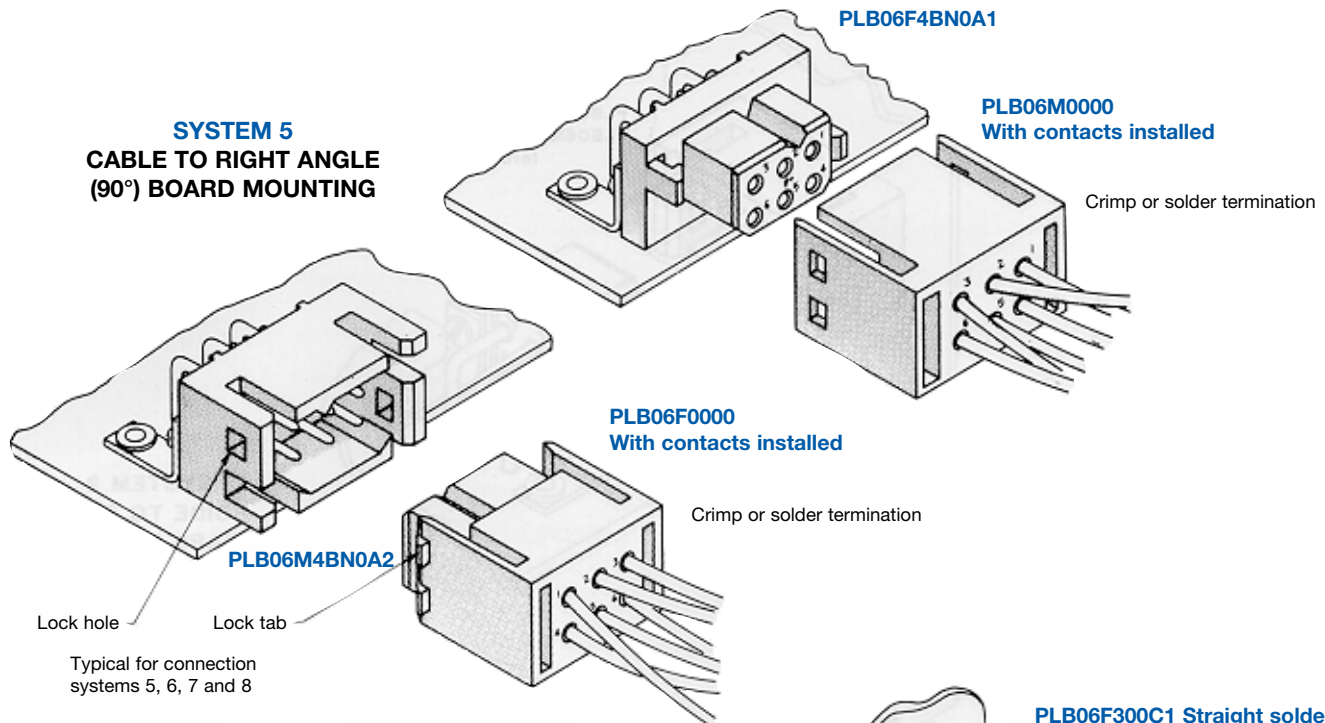

SYSTEM 6 CABLE TO STRAIGHT BOARD MOUNTING

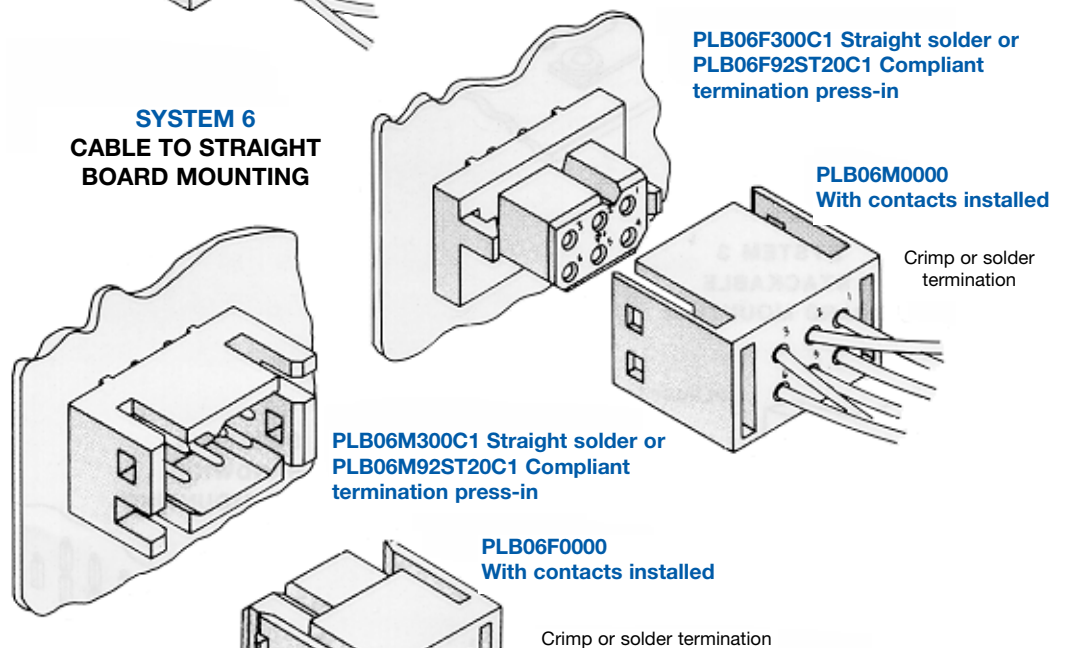

SYSTEM 7 CABLE TO CABLE

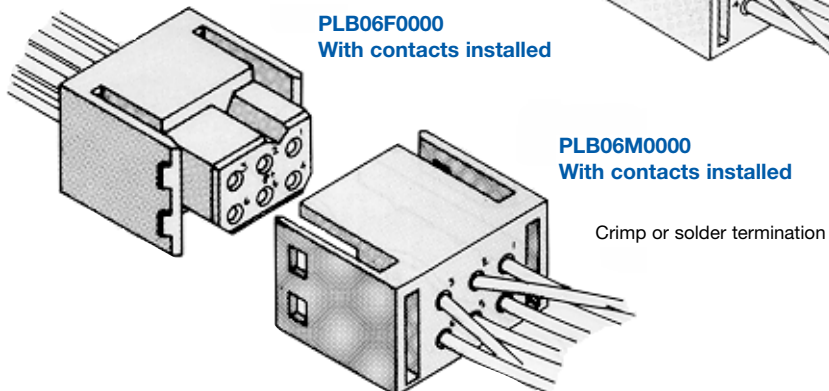



Positronic
connectpositronic.com

PANEL MOUNT & CABLE ADAPTERS CONNECTION SYSTEMS

Power
Connection
Systems

SYSTEM 8 PANEL MOUNTED TO CABLE

Non-removable fixed contacts with 18 AWG
[1.0mm²] solder wire terminations or crimp contact
terminations for wire sizes 12 AWG
[4.0mm²] through 32 AWG [0.03mm²]

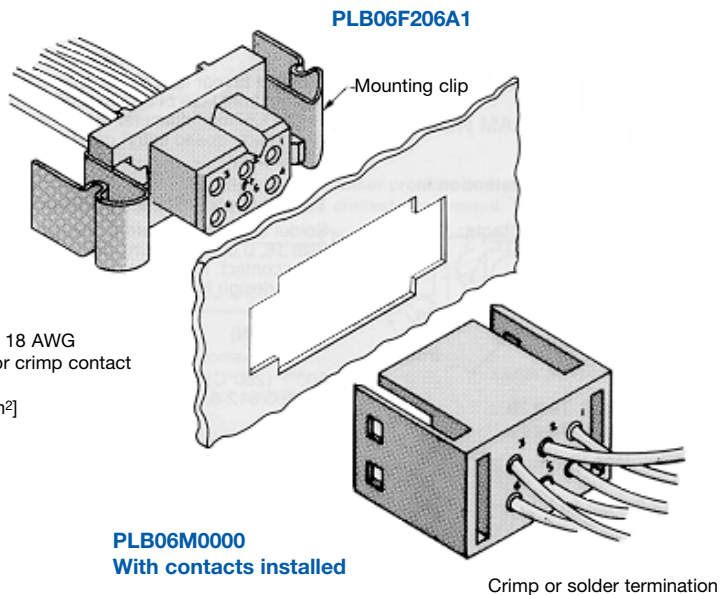

SYSTEM 9 CABLE CONNECTOR WITH CABLE ADAPTER

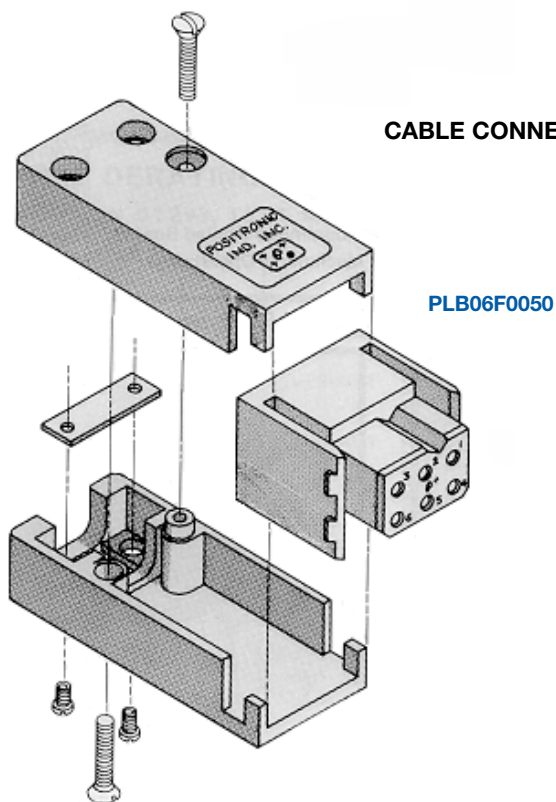

INTEGRAL FEED THROUGH CONNECTION SYSTEM ALLOWS THREE WAY INTERFACE

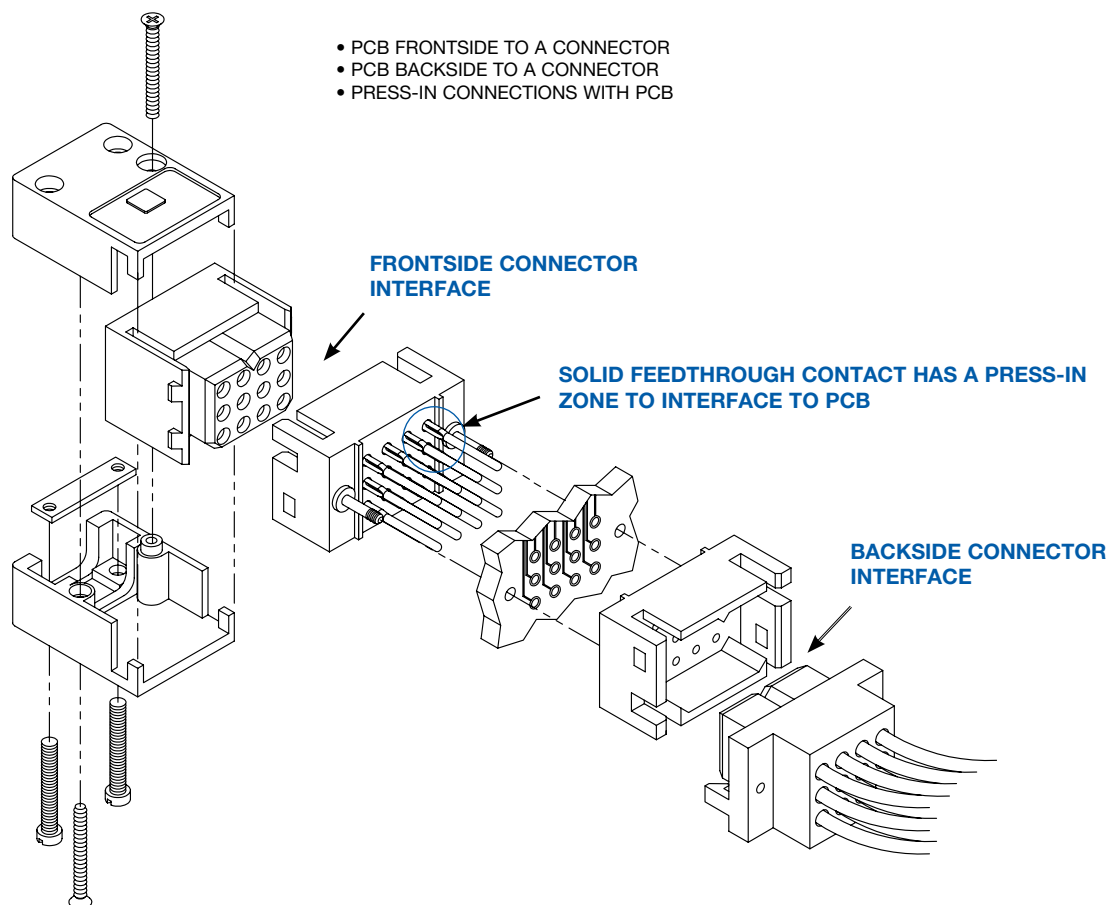

CONTACT TECHNICAL SALES FOR MORE INFORMATION.



DEMISTIFYING CURRENT RATINGS

Connector current ratings seem to be shrouded in mystery at times. The user wonders how a listed current rating is relevant to a particular application. Perhaps more mysterious is how similar connectors from various manufacturers list different current rating values. While it is true that material choices and design can enhance a connector's current rating, the test method by which the rating was developed must be understood when evaluations are made.

Users of connectors for power applications are entitled to current rating test details in order to make an informed choice. Ideally, a connector's current rating should be developed within the application for which it is being considered. Although ideal, this approach is not always practical given the many differing applications. In order for connector manufacturers to give potential product users an idea of what can be expected, connectors are given current ratings based on a specific test method.

A wide variety of test methods are employed in order to develop current ratings for connectors. Some of these methods come from standards that are recognized industry-wide, while others are unique to the manufacturer or user. These various test methods can produce different results for the same product. It is no wonder confusion sometimes results.

There are key factors that, when understood, can help in choosing the right power connector. All test methods used to rate current have similarities; however, there are variables in applying the test methods which explain differing results.

Current ratings are usually established by first developing a temperature rise curve. This curve plots temperature rise against increasing current levels. The curve is a reliable tool in understanding heat generation of the connector at various currents. When a defined failure is reached, the test ends. The highest current level achieved is usually listed as the current rating.

The temperature rise curve, and therefore the current rating, will change when certain key factors are varied. These are:

- Where is the temperature sensing probe placed? If placed on the contact in the mating area (the hottest spot), the results will be quite different than if placed on the outside of the connector body.
- Are the contacts being tested and rated in free air or are they contained within the connector housing? Contacts will obviously be cooler in free air.
- Are all of the contacts in the connector under load? If only part of the contacts are under load, the temperature rise could be less.
- What is the defined failure? Does the test end when the temperature rise reaches 30°C, 40°C, or some other number? Does it end when the temperature rise plus ambient temperature equal the operating limit of the connector housing? The current rating will be fixed by the defined failure point.
- How were the test samples prepared? Were the samples energized through a printed circuit board? How many layers? How large were the traces? What was the weight of the copper? Were the samples energized through wire? What size was the wire? How long was the wire? Was the sample tested in static or forced air conditions? All of these factors can affect cooling characteristics.

Clearly, a current rating value alone is not enough, and must be viewed in the context of the test used to develop the rating. When the test method is understood, evaluating and comparing power connectors for specific applications becomes much less of a mystery.

THE PCS SERIES utilizes Positronic

LARGE SURFACE AREA CONTACT MATING SYSTEM

- Separates mechanical and electrical functions for superior performance
- Low contact resistance provides minimized voltage drop across the contact
- True closed entry design prevents damage to female contacts and will not allow misaligned or bent contacts to enter
- Precision machined from solid copper alloy
- Stable insertion and withdrawal forces throughout repeated mating cycles

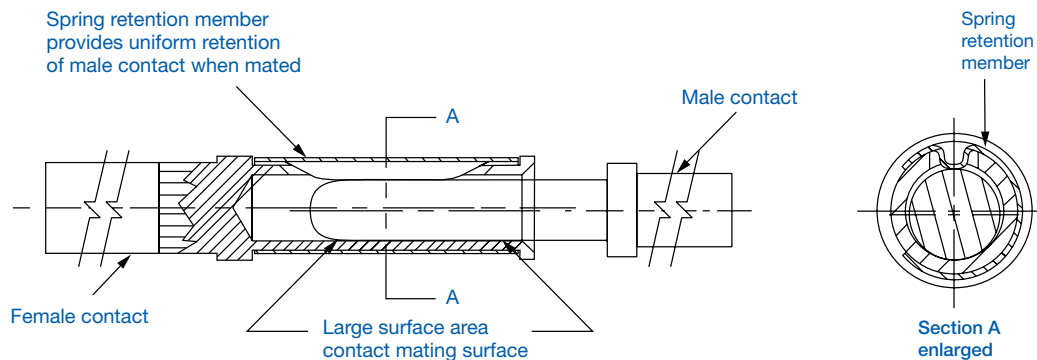

WHY IS THE L.S.A. SYSTEM SUPERIOR?

The primary function of connector contact is electrical conductivity. Also, a mechanical function is required to provide normal force between male and female contacts.

In order to provide for proper mechanical characteristics, material that has good memory or “elasticity” must be chosen. This will ensure contact normal force in a coupled condition and allow for repeated coupling and uncoupling.

Unfortunately, many materials that have good memory characteristics have low electrical conductivity. For instance, beryllium copper is a good choice for mechanical function; however, some beryllium copper alloys are poor conductors and have relatively low conductivity

rates.

The conductivity path of many contact designs goes directly through materials that have been chosen based on mechanical need. If these materials have a low conductivity rating, increased contact resistance will result.

Positronic Large Surface Area Contact System separates the mechanical and electrical functions. A spring retention member provides normal forces, while the electrical conductivity path is through highly conductive contact material. See above detail.



Positronic
connectpositronic.com

COMPLIANT TERMINATIONS

Power
Connection
Systems

BI-SPRING POWER PRESS-IN TERMINATIONS

The Next Evolution In Compliant Technology. Fully Compliant, Fully Reliable.

Reliable, solderless connections from connectors to backplanes started with solid press-in technology. Although these are still used today, concerns about board damage led to the use of compliant press-in technology. This technology allows the connection to be made through compliance of the contact termination along with printed circuit board hole deformation. Although risk of damaged printed circuit boards and backplanes is lessened, damage can still occur due to

relatively high insertion and extraction forces.

The next step in press-in technology is a highly reliable connection between the contact termination and backplane that is accomplished with reduced insertion and extraction forces. This eliminates risk of printed circuit, board and backplane damage. This technology exists today with Positronic Bi-Spring Power Press-in termination.

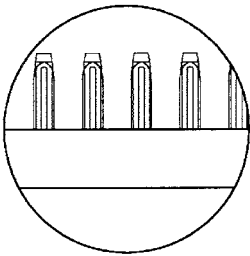

Bi-Spring Power Press-in Compliant Terminations

- Average insertion and extraction forces of size 16 contacts are 22N [5 lbs.] per contact and do not produce stresses in printed circuit boards and backplanes that can occur with higher insertion forces. These stresses can cause board warpage and hole damage.
- Connector systems utilizing Bi-Spring terminations use mounting screws to secure the connector to the printed circuit board or backplane. Stresses that occur during coupling, uncoupling or shock and vibration of systems are not transferred to the printed circuit boards or backplanes through the press-in connection. The electrical integrity of the connector to board interface is maintained; this is particularly important in power applications. Bellcore GR1217 details a preference for mounting hardware when using press-in terminations.
- Size 16 Bi-Spring terminations are designed to meet the performance requirements and hole diameters as listed in the internationally recognized specification IEC 60352-5.
- Lower insertion and extraction forces eliminate the need for expensive pressing equipment.

COMPLIANT TERMINATION PRESS-IN CONNECTOR

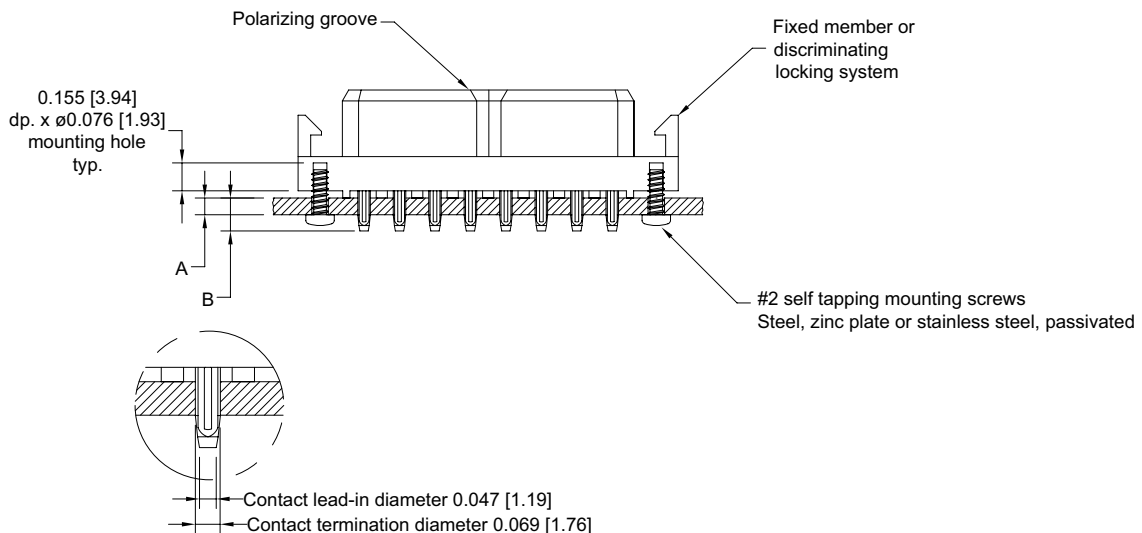

The design of Power Connection Systems Series connectors allows for the development of application specific contact arrangements in a timely manner and at a reasonable price. Thirteen connector housing sizes exist that may accommodate size 20, size 16, size 12, or size 8 contacts (see the Power Connection Systems catalog for connector housing dimensions). After reviewing the dimensions and the following basic information, contact Technical Sales with your current, voltage, and safety requirements. We look forward to working with you to develop a connector for your specific needs.

BASIC CONNECTOR DIMENSIONS

Male Connector Dimensions

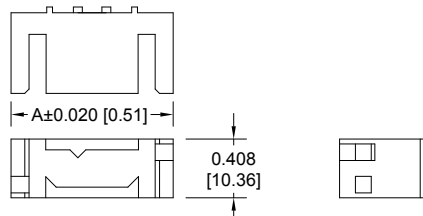

| PART NUMBER | A |
|-------------|---------------|
| PLA03**00A1 | 1.126 [28.60] |
| PLA04**00A1 | 1.324 [33.63] |
| PLA06**00A1 | 1.718 [43.64] |
| PLA08**00A1 | 2.112 [53.64] |

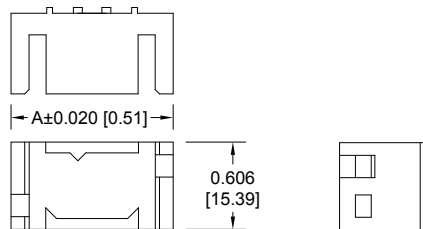

| PART NUMBER | A |
|-------------|---------------|
| PLB06**00A1 | 1.126 [28.60] |
| PLB08**00A1 | 1.324 [33.63] |
| PLB12**00A1 | 1.718 [43.64] |
| PLB16**00A1 | 2.112 [53.64] |
| PLB20**00A1 | 2.506 [63.65] |

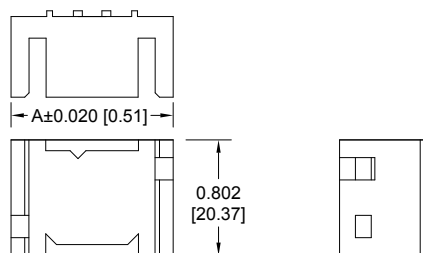

| PART NUMBER | A |
|-------------|---------------|
| PLC09**00A1 | 1.126 [28.60] |
| PLC12**00A1 | 1.324 [33.63] |
| PLC18**00A1 | 1.718 [43.64] |
| PLC24**00A1 | 2.112 [53.64] |
| PLC30**00A1 | 2.506 [63.65] |

Female Connector Dimensions

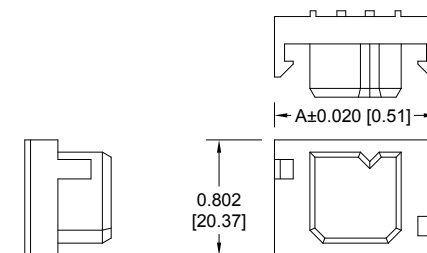
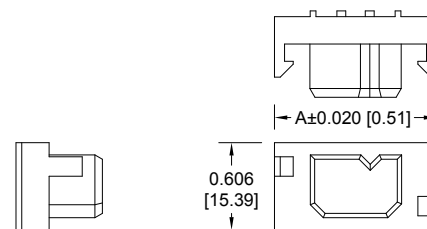
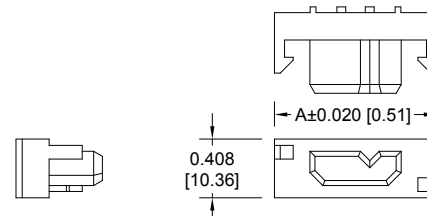

Four Contact Sizes to Choose From

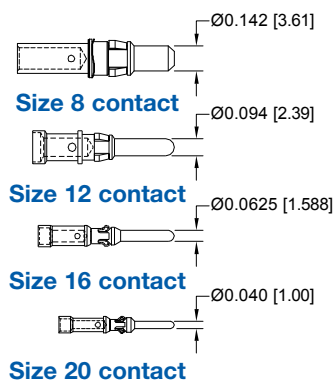

Many Termination Types Can Be Supplied

Straight Solder or Press-in
Right Angle (90°) Solder
Crimp Removable
Removable Solder Cup

Popular Options

Sequential Mating
Selective Loading

Contact sizes and termination types may be mixed within a single connector.



TECHNICAL CHARACTERISTICS

MATERIALS AND FINISHES:

| | |
|--------------------------|--|
| Insulator: | Glass-filled polyester, UL 94V-0. Contact technical sales for availability of high temperature insulator material. |
| Contacts: | Precision machined copper alloy with gold flash over nickel, or 0.000030 inch [0.76μ] gold over nickel, or 0.000050 [1.27μ] gold over nickel. Solder coated terminations optional. |
| Mounting Clip: | Beryllium copper with nickel plate. |
| Hood: | Glass filled polyester, UL 94V-0. |
| Mounting Bracket: | Brass with tin plate. |
| Push-on Fastener: | Spring tempered copper alloy, tin plate |

ELECTRICAL CHARACTERISTICS:

CONTACT CURRENT RATING:

| | |
|--|------------------------------------|
| Standard Contact Material: | See page 9 for detail information. |
| High Conductivity Contact Material: | See page 9 for detail information. |

INITIAL CONTACT RESISTANCE:

| | |
|--|---|
| Standard Contact Material: | 0.0016 ohms max. per IEC 60512-2, test 2b. |
| High Conductivity Contact Material: | 0.0007 ohms max. per IEC 60512-2, test 2b. |
| Insulation Resistance: | 5 G ohms per IEC 60512-2, test 3a, method A. |
| Voltage Proof: | 2000 V rms per IEC 60512-2, test 4a, method C. |
| Creepage Distance: | 0.157 inch [4 mm] minimum. |
| Clearance Distance: | 0.125 inch [3.2 mm] minimum. |
| Working Voltage: | Designed to meet UL 600 VAC and CSA 600 VAC. |
| Working Temperature: | -55°C to +125°C Contact technical sales for availability of high temperature insulator material. |

ELECTRICAL CHARACTERISTICS OF COMPLIANT PRESS-IN CONNECTION TO PLATED-THROUGH-HOLE OF PRINTED BOARD:

| | |
|---|--|
| | 0.064 inch [1.63mm] diameter hole of a 0.125 inch [3.2mm] thick printed board |
| Initial Contact Resistance of Connection: | Less than 1.0 milliohms per IEC 60512-2, test 2a. |
| Change in Contact Resistance of Connection After Mechanical, Electrical or Climactic Conditioning: | Less than 0.5 milliohms increase per IEC 60512-2, test 2a. |
| Gas Tight Connections Test: | Less than 0.2 milliohms increase in contact resistance after 1 hour per EIA 364, TP36, Method One. |

SHIELDED CONTACT TECHNICAL CHARACTERISTICS:

See page 47.

MECHANICAL CHARACTERISTICS:

| | |
|--|--|
| Removable Contacts: | Insert contact to rear face of insulator, release from front face of insulator. Size 16, 0.0625 inch [1.588 mm] diameter male contact. Female contact "closed entry" design for highest reliability. |
| Removable Contact Retention in Insulator: | 15 lbs. [67N] per IEC 60512-8, test 15a. |
| Fixed Contacts: | Solder cup and printed board terminations. Size 16, 0.0625 inch [1.588 mm] diameter male contact. Female contact has "closed entry" design for highest reliability. |
| Fixed Contact Retention in Insulator: | 6 lbs. [26N]. |
| Resistance to Solder Iron Heat: | 500°F [260°C] for 10 seconds duration per IEC 60512-6, test 12e, 25 watt soldering iron. |
| Contact Terminations: | Crimp or solder removable contacts from wire sizes 12 AWG [4.0 mm ²] through 24 AWG [0.25 mm ²]. Straight and Right Angle (90°) solder printed board mount, 0.0625 inch [1.588 mm] tail diameter. Compliant termination press-in. Fixed contact solder cup termination, 18 AWG [1.0 mm ²] maximum. |
| Contact Insertion and Withdrawal Forces: | 8 oz. [2.2N] nominal per contact. |
| Connection Systems: | Connector provides cable to cable, cable to printed board, cable to panel mount and printed board to printed board application. |
| Sequential Mating System: | Cable and printed board mount connectors. Male contacts provide as many as three mating lengths. |
| Locking System: | Insulators provide locking between cable to cable, cable to printed board and cable to panel mount applications. |
| Polarizations: | Provided in insulator design. Further polarization in cable connectors can be provided by mixing male contacts in female insulators and female contacts in male insulators. |
| Mounting to Printed Board: | Rapid installation push-on fasteners. Self-tapping screws for compliant connectors. |
| Mechanical Operations: | 500 operations per IEC 60512-5. |

MECHANICAL CHARACTERISTICS OF COMPLIANT PRESS-IN CONNECTORS:

| | |
|---|---|
| Press-in Contact Bi-Spring Construction, Compliant Termination: | 0.0695 inch [1.77mm] diameter with 0.050 inch [1.27mm] lead-in diameter. Offered with two termination lengths. |
| Contact Retention in Insulator and 0.125 inch [3.2mm] thick printed board: | 5 lbs. [22N] minimum combined retention forces per MIL-STD-2166, Type III compliant contact classification, after third repair-replacement of contact in insulator and plated-through-hole, 0.064 inch [1.63mm] diameter in a 0.125 inch [3.2mm] thick printed board. |
| Vibration: | No electrical discontinuity of 1μ second or greater when tested per MIL-STD-1344, Method 2005, Test conditioning. |
| Initial Press-In Force of Individual Contact into Plated-Through-Hole: | 10 lbs. [44N] average when pushed into a 0.064 inch [1.63mm] Ø hole in a 0.125 inch [3.2mm] thick printed board. |
| Initial Push-Out Force of Individual Contact into Plated-Through-Hole: | 8.5 lbs. [38N] average when pushed out of an 0.064 inch [1.63mm] Ø hole in a 0.125 inch [3.2mm] thick printed board. |

CUL Recognized*

File # E49351

*Note: CUL recognizes all sizes, except PLB20, consult Technical Sales for status.

TEMPERATURE RISE CURVE

STANDARD CONTACT MATERIALS

CONNECTORS WITH PL* PREFIX

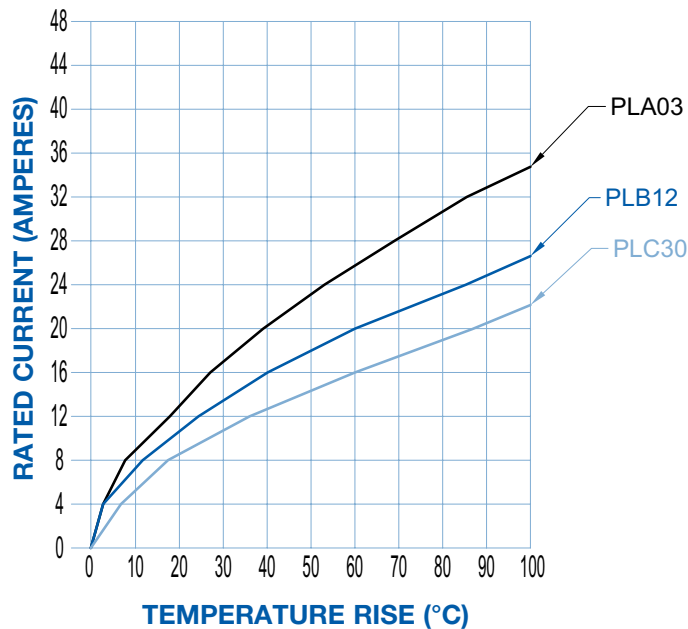

HIGH CONDUCTIVITY CONTACT MATERIALS

CONNECTORS WITH PL*H PREFIX
OR "S" SUFFIX ON CRIMP CONTACTS

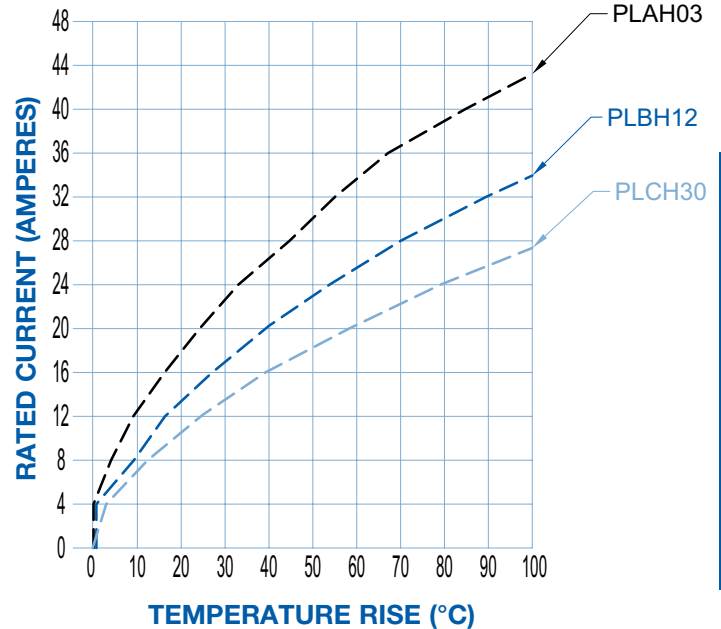

TEST DETAIL: Each curve was developed using individual connector bodies fully loaded with contacts. All power contacts energized through 12 awg wire. Temperature rise was measured in the contact mating area. Test was conducted with connectors in static air. Terminations of test connectors were straight compliant press-in to right angle (90°) solder. See page 4 for more information.

| CONTACT CURRENT RATINGS | | | |
|-------------------------|-------------------|-------------------|----------------------------|
| CONNECTOR VARIANT | STANDARD CONTACTS | CONNECTOR VARIANT | HIGH CONDUCTIVITY CONTACTS |
| PLA03 | 32 amperes | PLAH03 | 42 amperes |
| PLB12 | 25 amperes | PLBH12 | 32 amperes |
| PLC30 | 18 amperes | PLCH30 | 24 amperes |

Temperature rise curves and contact current ratings were developed for the specific connector variants shown when tested in accordance with UL1977.

This information is provided so that the user can make comparisons between various connector sizes and contact materials.



MATING DIMENSIONS (FULLY MATED)

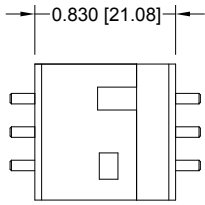

**Straight Board Mount Male
to Straight Board Mount
Female**

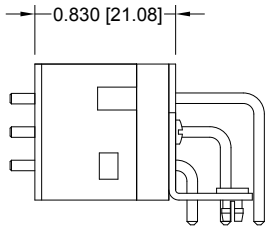

**Straight Board Mount Male
to Right Angle (90°) Board
Mount Female**

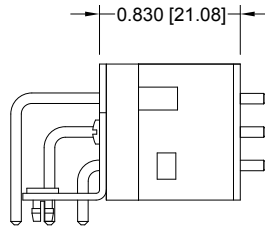

**Right Angle (90°) Board
Mount Male to Straight
Board Mount Female**

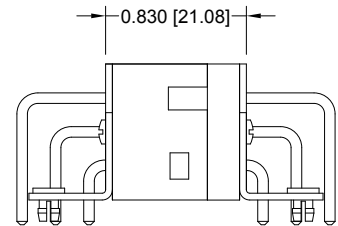

**Right Angle (90°) Board
Mount Male to Right Angle
(90°) Board Mount Female**

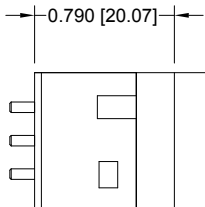

**Straight Board Mount Male
to Panel Mount
Female**

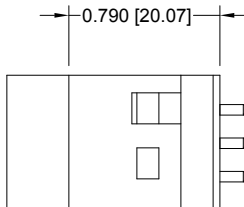

**Panel Mount Male
to Straight Board
Mount Female**

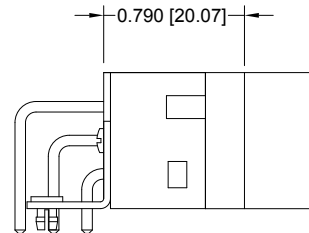

**Right Angle (90°) Board
Mount Male to Panel
Board Mount Female**

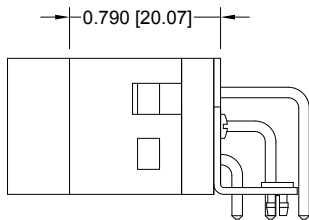

**Panel Mount Male
to Right Angle (90°) Board
Mount Female**

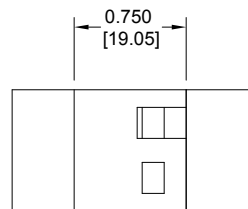

**Panel Mount Male
to Panel Mount
Female**

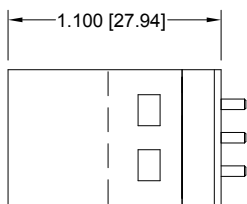

**Cable Mount Male
to Straight Board
Mount Female**

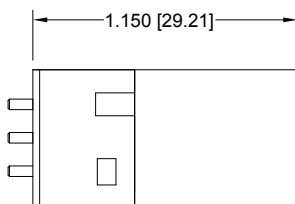

**Straight Board Mount
Male to Cable
Mount Female**

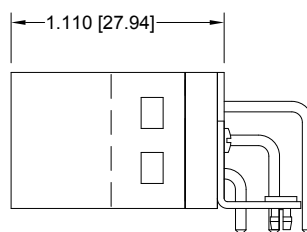

**Cable Mount Male
to Right Angle (90°)
Board Mount Female**

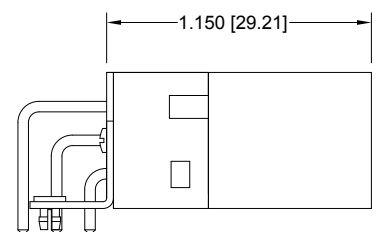

**Right Angle (90°) Board Mount
Male to Cable Mount
Female**

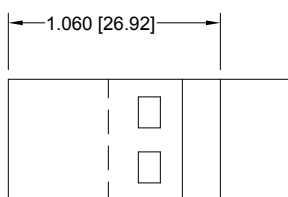

**Cable Mount Male
to
Panel Mount Female**

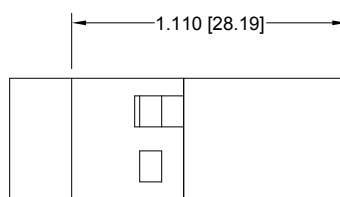

**Panel Mount Male
to Cable Mount
Female**

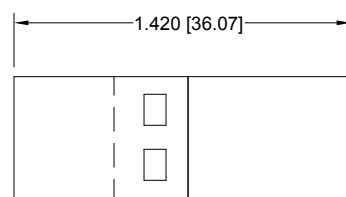

**Cable Mount Male
to
Cable Mount Female**

PLA STRAIGHT PRINTED BOARD MOUNT CONNECTORS

CODE 3, 0.146 [3.71] CONTACT EXTENSION

Positronic recommends the practice of using mounting hardware to secure connector to printed circuit board.

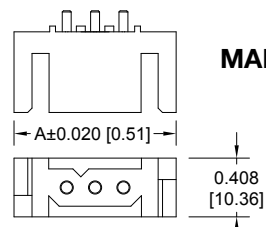

MALE

Typical part number:
PLA03M300A1
PLAH03M300A1

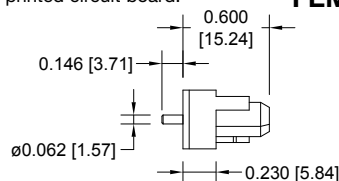
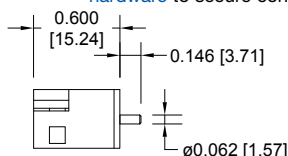

FEMALE

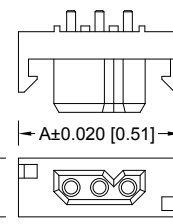

Typical part number:
PLA03F300A1
PLAH03F300A1

| PART NUMBER | A | PART NUMBER | A |
|--------------|---------------|--------------|---------------|
| PLA03*300A1 | 1.126 [28.60] | PLA06*300A1 | 1.718 [43.64] |
| PLAH03*300A1 | | PLAH06*300A1 | |
| PLA04*300A1 | 1.324 [33.63] | PLA08*300A1 | 2.112 [53.64] |
| PLAH04*300A1 | | PLAH08*300A1 | |

*Asterisk determines gender of connector,
M for male, F for female.

Plating- See ordering information
for contact plating options.

For connection systems 1, 4 and 6.

NOTE: MOUNTING SCREWS CAN
BE SUPPLIED WITH CONNECTORS
USING STEP 5 IN ORDERING
INFORMATION ON PAGE 26.
MOUNTING SCREWS CAN ALSO BE
ORDERED SEPARATELY BY PART
NUMBER. SEE PAGE 59.

PLB STRAIGHT PRINTED BOARD MOUNT CONNECTORS

CODE 3, 0.146 [3.71] CONTACT EXTENSION

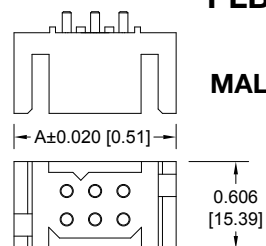

MALE

Typical part number:
PLB06M300A1
PLBH06M300A1

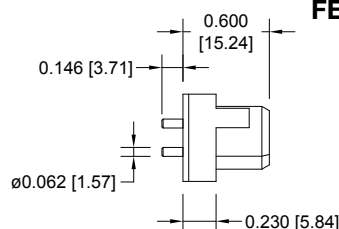
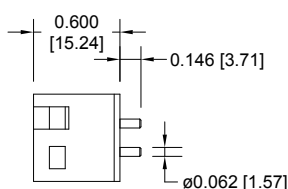

FEMALE

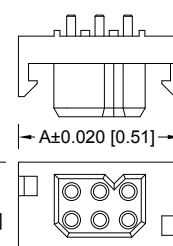

Typical part number:
PLB06F300A1
PLAH06F300A1

| PART NUMBER | A | PART NUMBER | A |
|--------------|---------------|--------------|---------------|
| PLB06*300A1 | 1.126 [28.60] | PLB16*300A1 | 2.112 [53.64] |
| PLBH06*300A1 | | PLBH16*300A1 | |
| PLB08*300A1 | 1.324 [33.63] | PLB20*300A1 | 2.506 [63.65] |
| PLBH08*300A1 | | PLBH20*300A1 | |
| PLB12*300A1 | 1.718 [43.64] | | |
| PLBH12*300A1 | | | |

*Asterisk determines gender of connector,
M for male, F for female.

Plating- See ordering information
for contact plating options.

For connection systems 1, 4 and 6.

NOTE: MOUNTING SCREWS CAN
BE SUPPLIED WITH CONNECTORS
USING STEP 5 IN ORDERING
INFORMATION ON PAGE 26.
MOUNTING SCREWS CAN ALSO BE
ORDERED SEPARATELY BY PART
NUMBER. SEE PAGE 59.

PLC STRAIGHT PRINTED BOARD MOUNT CONNECTORS

CODE 3, 0.146 [3.71] CONTACT EXTENSION

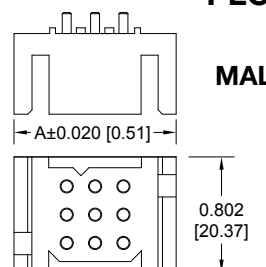

MALE

Typical part number:
PLC09M300A1
PLCH09M300A1

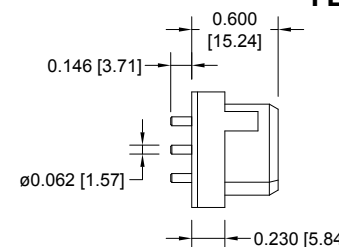
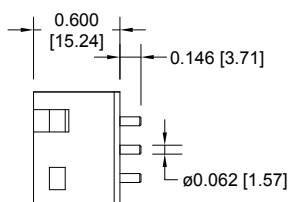

FEMALE

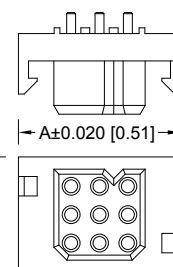

Typical part number:
PLC09F300A1
PLCH09F300A1

| PART NUMBER | A | PART NUMBER | A |
|--------------|---------------|--------------|---------------|
| PLC09*300A1 | 1.126 [28.60] | PLC24*300A1 | 2.112 [53.64] |
| PLCH09*300A1 | | PLCH24*300A1 | |
| PLC12*300A1 | 1.324 [33.63] | PLC30*300A1 | 2.506 [63.65] |
| PLCH12*300A1 | | PLCH30*300A1 | |
| PLC18*300A1 | 1.718 [43.64] | | |
| PLCH18*300A1 | | | |

*Asterisk determines gender of connector,
M for male, F for female.

Plating- See ordering information
for contact plating options.

For connection systems 1, 4 and 6.

NOTE: MOUNTING SCREWS CAN
BE SUPPLIED WITH CONNECTORS
USING STEP 5 IN ORDERING
INFORMATION ON PAGE 26.
MOUNTING SCREWS CAN ALSO BE
ORDERED SEPARATELY BY PART
NUMBER. SEE PAGE 59.

DIMENSIONS ARE IN INCHES [MILLIMETERS].
ALL DIMENSIONS ARE SUBJECT TO CHANGE.



Positronic
connectpositronic.com

STRAIGHT SOLDER PRINTED BOARD CONNECTOR

Power
Connection
Systems

PLA STRAIGHT PRINTED BOARD MOUNT CONNECTORS CODE 32, 0.377 [9.58] CONTACT EXTENSION

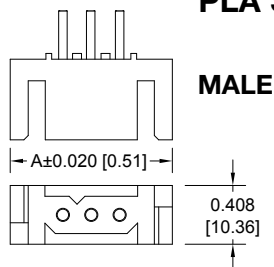

MALE

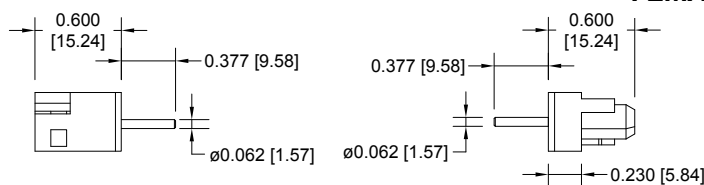

FEMALE

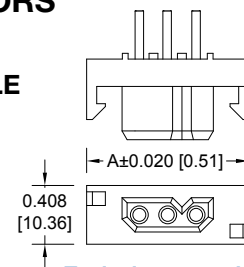

Typical part number:
PLA03M3200A1
PLAH03M3200A1

Typical part number:
PLA03F3200A1
PLAH03F3200A1

NOTE: MOUNTING SCREWS CAN BE SUPPLIED WITH CONNECTORS USING STEP 5 IN ORDERING INFORMATION ON PAGE 26. MOUNTING SCREWS CAN ALSO BE ORDERED SEPARATELY BY PART NUMBER. SEE PAGE 59.

| PART NUMBER | A | PART NUMBER | A |
|-------------------------------|------------------|-------------------------------|------------------|
| PLA03*3200A1 PLAH03*3200A1 | 1.126 [28.60] | PLA06*3200A1 PLAH06*3200A1 | 1.718 [43.64] |
| PLA04*3200A1 PLAH04*3200A1 | 1.324 [33.63] | PLA08*3200A1 PLAH08*3200A1 | 2.112 [53.64] |

*Asterisk determines gender of connector,
M for male, F for female.

Plating- See ordering information
for contact plating options.

For connection systems 1, 3, 4 and 6.

PLB STRAIGHT PRINTED BOARD MOUNT CONNECTORS CODE 32, 0.377 [9.58] CONTACT EXTENSION

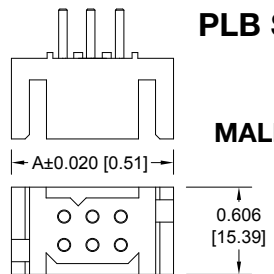

MALE

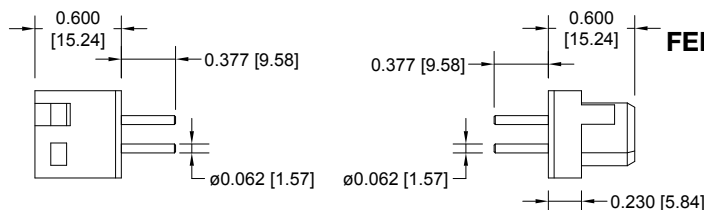

FEMALE

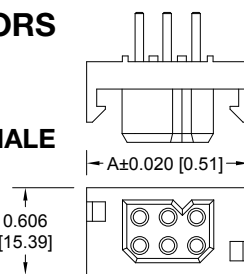

Typical part number:
PLB06M3200A1
PLBH06M3200A1

Typical part number:
PLB06F3200A1
PLBH06F3200A1

NOTE: MOUNTING SCREWS CAN BE SUPPLIED WITH CONNECTORS USING STEP 5 IN ORDERING INFORMATION ON PAGE 26. MOUNTING SCREWS CAN ALSO BE ORDERED SEPARATELY BY PART NUMBER. SEE PAGE 59.

| PART NUMBER | A | PART NUMBER | A |
|-------------------------------|------------------|-------------------------------|------------------|
| PLB06*3200A1 PLBH06*3200A1 | 1.126 [28.60] | PLB16*3200A1 PLBH16*3200A1 | 2.112 [53.64] |
| PLB08*3200A1 PLBH08*3200A1 | 1.324 [33.63] | PLB20*3200A1 PLBH20*3200A1 | 2.506 [63.65] |
| PLB12*3200A1 PLBH12*3200A1 | 1.718 [43.64] | | |

*Asterisk determines gender of connector,
M for male, F for female.

Plating- See ordering information
for contact plating options.

For connection systems 1, 3, 4 and 6.

PLC STRAIGHT PRINTED BOARD MOUNT CONNECTORS CODE 32, 0.377 [9.58] CONTACT EXTENSION

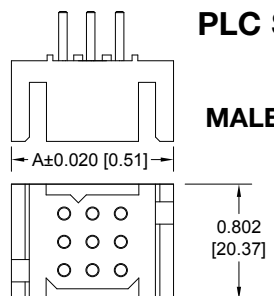

MALE

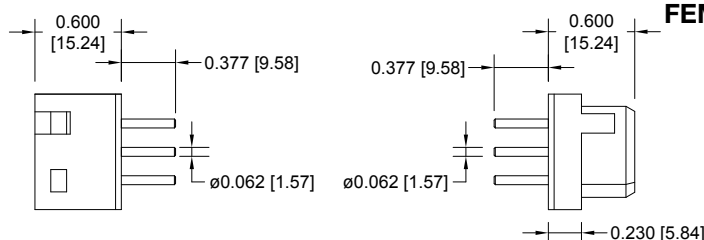

FEMALE

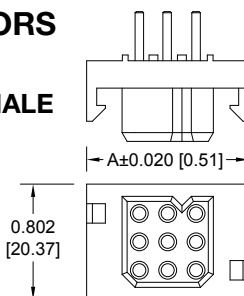

Typical part number:
PLC09M3200A1
PLCH09M3200A1

Typical part number:
PLC09F3200A1
PLCH09F3200A1

NOTE: MOUNTING SCREWS CAN BE SUPPLIED WITH CONNECTORS USING STEP 5 IN ORDERING INFORMATION ON PAGE 26. MOUNTING SCREWS CAN ALSO BE ORDERED SEPARATELY BY PART NUMBER. SEE PAGE 59.

| PART NUMBER | A | PART NUMBER | A |
|-------------------------------|------------------|-------------------------------|------------------|
| PLC09*3200A1 PLCH09*3200A1 | 1.126 [28.60] | PLC24*3200A1 PLCH24*3200A1 | 2.112 [53.64] |
| PLC12*3200A1 PLCH12*3200A1 | 1.324 [33.63] | PLC30*3200A1 PLCH30*3200A1 | 2.506 [63.65] |
| PLC18*3200A1 PLCH18*3200A1 | 1.718 [43.64] | | |

*Asterisk determines gender of connector,
M for male, F for female.

Plating- See ordering information
for contact plating options.

For connection systems 1, 3, 4 and 6.

PLA COMPLIANT PRESS-IN CONNECTORS CODE 92 OR CODE 93

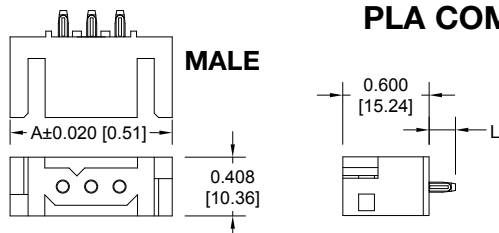

Typical part number:
PLA03M93ST30A1
PLAH03M93ST30A1

**Asterisks determine
gender of connector,
M for male,
F for female and
contact code 92 or 93.

| PART NUMBER | A |
|-----------------------------|------------------|
| PLA03**00A1 PLAH03**00A1 | 1.126 [28.60] |
| PLA04**00A1 PLAH04**00A1 | 1.324 [33.63] |
| PLA06**00A1 PLAH06**00A1 | 1.718 [43.64] |
| PLA08**00A1 PLAH08**00A1 | 2.112 [53.64] |

See page 56
for Installation Tooling.

Plating- See ordering information for
contact plating options.
For connection systems 1, 4 and 6.

NOTE: Positronic **recommends** the practice of **using mounting hardware** to secure connector to printed circuit board. Mounting screws can be supplied with connectors using step 5 in ordering information on page 26. Mounting screws can also be ordered separately by part number. See page 59.

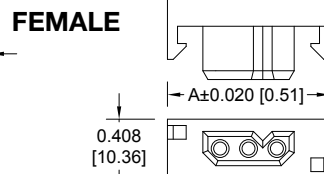
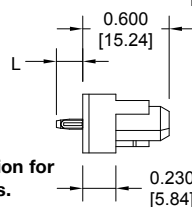

Typical part number:
PLA03F93ST30A1
PLAH03F93ST30A1

| CONTACT CODE | L | PCB THICKNESS |
|--------------|-----------------|-----------------|
| 92 | 0.183 [4.65] | 0.093 [2.36] |
| 93 | 0.218 [5.54] | 0.125 [3.18] |

PLB COMPLIANT PRESS-IN CONNECTORS CODE 92 OR CODE 93

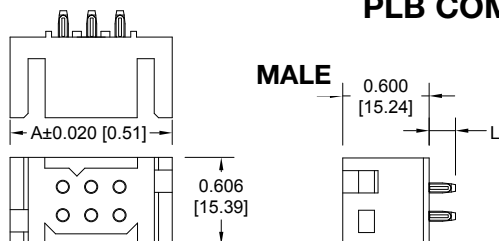

Typical part number:
PLB06M93ST30A1
PLBH06M93ST30A1

**Asterisks determine
gender of connector,
M for male,
F for female and
contact code 92 or 93.

| PART NUMBER | A |
|-----------------------------|------------------|
| PLB06**00A1 PLBH06**00A1 | 1.126 [28.60] |
| PLB08**00A1 PLBH08**00A1 | 1.324 [33.63] |
| PLB12**00A1 PLBH12**00A1 | 1.718 [43.64] |
| PLB16**00A1 PLBH16**00A1 | 2.112 [53.64] |
| PLB20**00A1 PLBH20**00A1 | 2.506 [63.65] |

See page 56
for Installation Tooling.

Plating- See ordering information for
contact plating options.
For connection systems 1, 4 and 6.

NOTE: Positronic **recommends** the practice of **using mounting hardware** to secure connector to printed circuit board. Mounting screws can be supplied with connectors using step 5 in ordering information on page 26. Mounting screws can also be ordered separately by part number. See page 59.

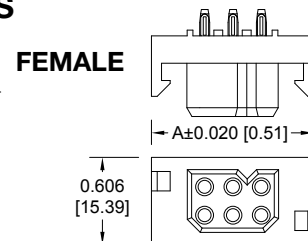
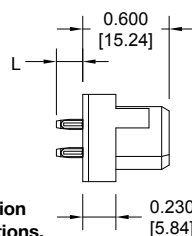

Typical part number:
PLB06F93ST30A1
PLBH06F93ST30A1

| CONTACT CODE | L | PCB THICKNESS |
|--------------|-----------------|-----------------|
| 92 | 0.183 [4.65] | 0.093 [2.36] |
| 93 | 0.218 [5.54] | 0.125 [3.18] |

PLC COMPLIANT PRESS-IN CONNECTORS CODE 92 OR CODE 93

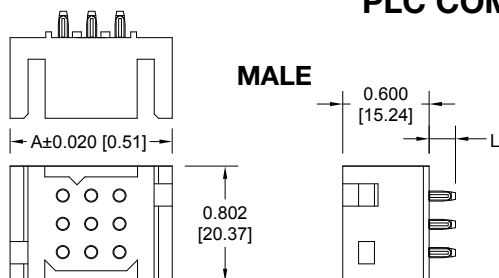

Typical part number:
PLC09M93ST30A1
PLCH09M93ST30A1

**Asterisks determine
gender of connector,
M for male,
F for female and
contact code 92 or 93.

| PART NUMBER | A |
|-----------------------------|------------------|
| PLC09**00A1 PLCH09**00A1 | 1.126 [28.60] |
| PLC12**00A1 PLCH12**00A1 | 1.324 [33.63] |
| PLC18**00A1 PLCH18**00A1 | 1.718 [43.64] |
| PLC24**00A1 PLCH24**00A1 | 2.112 [53.64] |
| PLC30**00A1 PLCH30**00A1 | 2.506 [63.65] |

See page 56
for Installation Tooling.

Plating- See ordering information for
contact plating options.
For connection systems 1, 4 and 6.

NOTE: Positronic **recommends** the practice of **using mounting hardware** to secure connector to printed circuit board. Mounting screws can be supplied with connectors using step 5 in ordering information on page 26. Mounting screws can also be ordered separately by part number. See page 59.

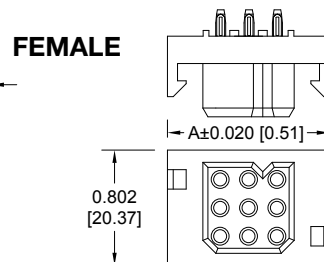
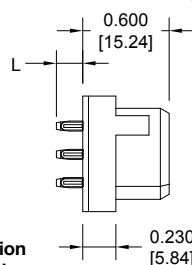

Typical part number:
PLC09F93ST30A1
PLCH09F93ST30A1

| CONTACT CODE | L | PCB THICKNESS |
|--------------|-----------------|-----------------|
| 92 | 0.183 [4.65] | 0.093 [2.36] |
| 93 | 0.218 [5.54] | 0.125 [3.18] |



Positronic
connectpositronic.com

STRAIGHT SOLDER AND COMPLIANT CONTACT HOLE PATTERN

Power
Connection
Systems

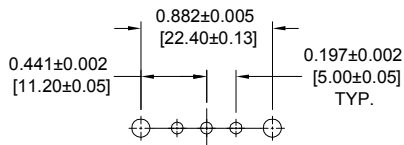

PLA 03

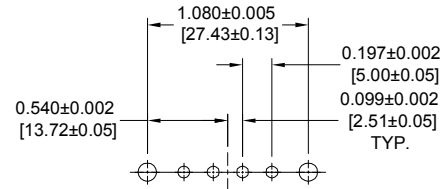

PLA 04

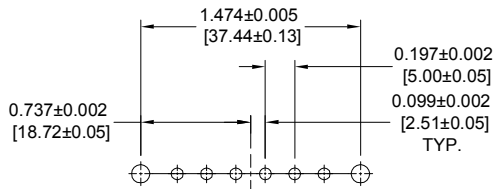

PLA 06

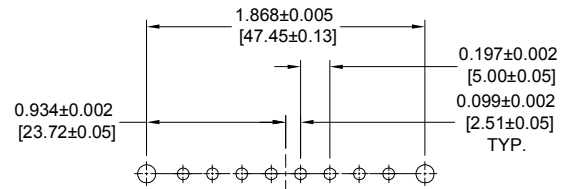

PLA 08

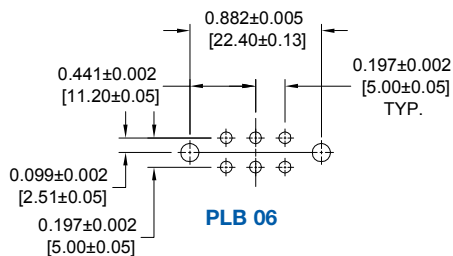

PLB 06

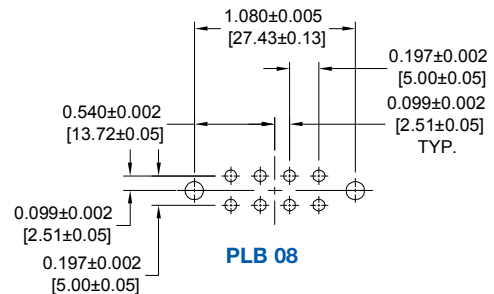

PLB 08

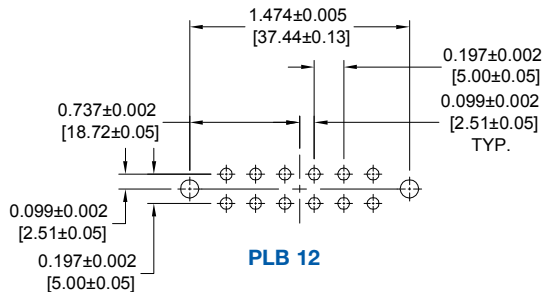

PLB 12

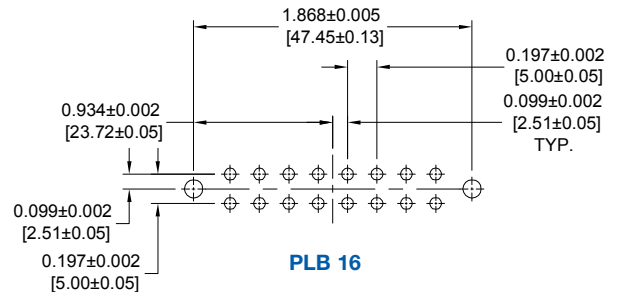

PLB 16

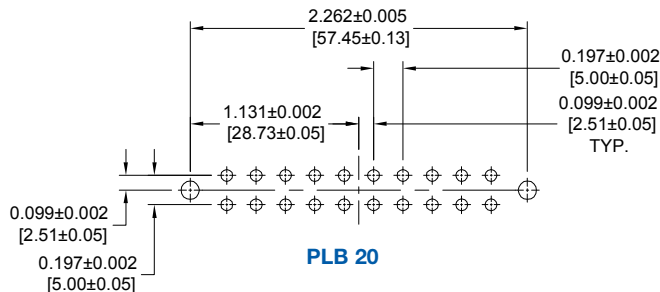

PLB 20

SUGGESTED PRINTED BOARD HOLE SIZES:

Suggest 0.080 [2.03] Ø holes in printed board for solder contact termination positions.

Suggest 0.100 [2.54] Ø holes in printed board when mounting connectors with # 2 thread forming screws.

Suggest 0.123±0.003 [3.15±0.08] Ø holes in printed board when mounting connector with push-on fasteners.

NOTE: See page 57 for suggested printed board drill hole sizes, recommended plating and finished hole sizes for compliant contact termination positions.

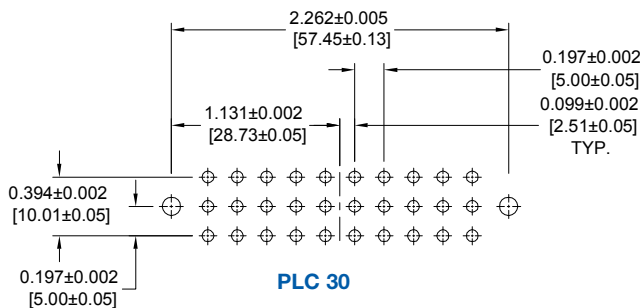
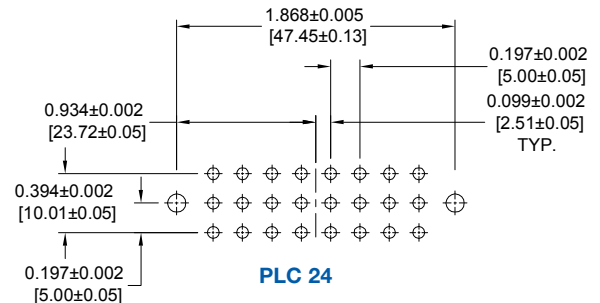
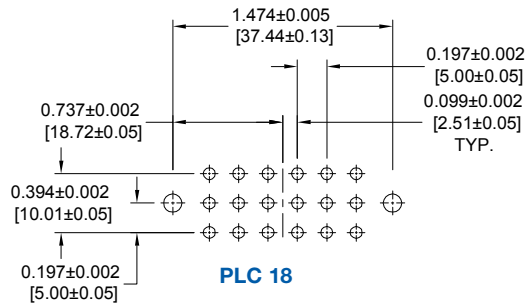
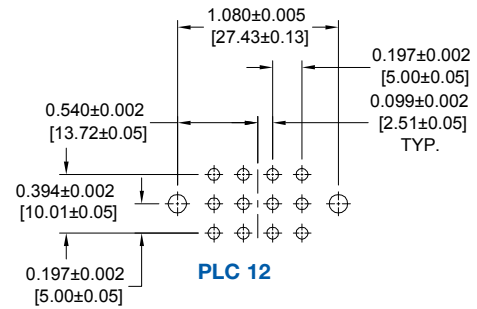
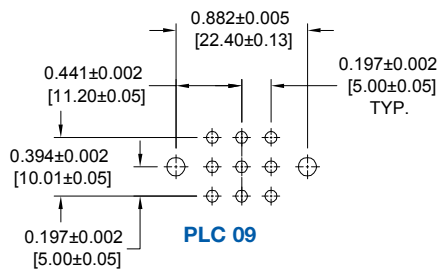

SUGGESTED PRINTED BOARD HOLE SIZES:

Suggest 0.080 [2.03] Ø holes in printed board for solder contact termination positions.

Suggest 0.100 [2.54] Ø holes in printed board when mounting connectors with # 2 thread forming screws.

Suggest 0.123 ± 0.003 [3.15 ± 0.08] Ø holes in printed board when mounting connector with push-on fasteners.

NOTE: See page 57 for suggested printed board drill hole sizes, recommended plating and finished hole sizes for compliant contact termination positions.

Connectors Designed To Customer Specifications

Positronic's PLA(H), PLB(H), PLC(H) and PLS(H) series connectors can be modified to customers specifications.

Examples: select loading of contacts for cost savings or to gain creepage and clearance distances; longer printed circuit board terminations; customer specified hardware.

Positronic can develop and tool new connector designs with reasonable price and delivery.

Contact Technical Sales with your particular requirements.



Positronic
connectpositronic.com

RIGHT ANGLE (90°) SOLDER PRINTED BOARD CONNECTOR

Power
Connection
Systems

PLA RIGHT ANGLE (90°) PRINTED BOARD MOUNT CODE 4, 0.146 [3.71] CONTACT EXTENSION

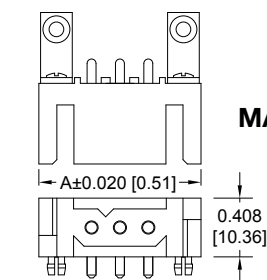

MALE

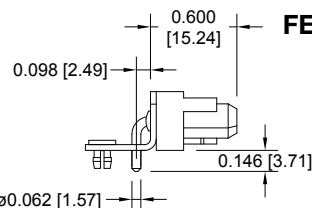
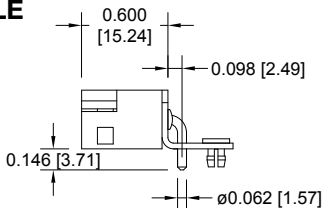

FEMALE

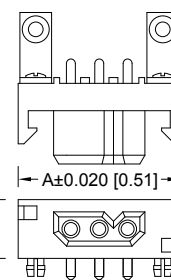

Typical part number:
PLA03M4BN0A1
PLAH03M4BN0A1

Typical part number:
PLA03F4BN0A1
PLAH03F4BN0A1

NOTE: MOUNTING SCREWS
CAN BE ORDERED
SEPARATELY BY PART
NUMBER WHEN CHOOSING
B3 BRACKETS. SEE PAGE 59.

Plating- See ordering information for
contact plating options.

For connection systems 1, 2 and 5.

| PART NUMBER | A | PART NUMBER | A |
|--------------|------------------|--------------|------------------|
| PLA03*400A1 | 1.126 [28.60] | PLA06*400A1 | 1.718 [43.64] |
| PLAH03*400A1 | 1.324 [33.63] | PLAH06*400A1 | 2.112 [53.64] |
| PLA04*400A1 | 1.324 [33.63] | PLA08*400A1 | 2.112 [53.64] |
| PLAH04*400A1 | 1.324 [33.63] | PLAH08*400A1 | 2.112 [53.64] |

*Asterisk determines gender of connector,
M for male, F for female.

PLB RIGHT ANGLE (90°) PRINTED BOARD MOUNT CODE 4, 0.146 [3.71] CONTACT EXTENSION

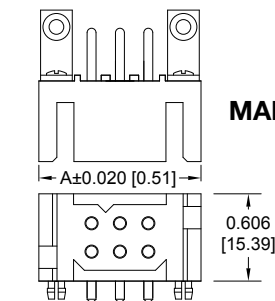

MALE

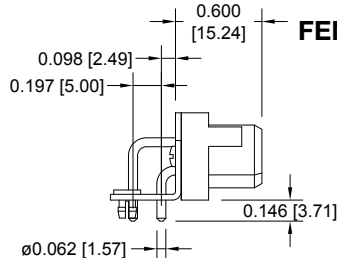
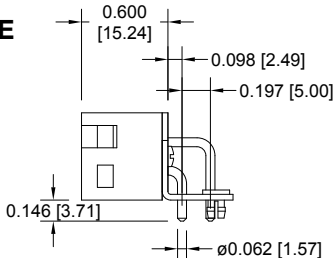

FEMALE

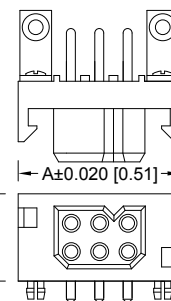

Typical part number:
PLB06M4BN0A1
PLBH06B4BN0A1

Typical part number:
PLB06F4BN0A1
PLBH06F4BN0A1

NOTE: MOUNTING SCREWS
CAN BE ORDERED
SEPARATELY BY PART
NUMBER WHEN CHOOSING
B3 BRACKETS. SEE PAGE 59.

Plating- See ordering information for
contact plating options.

For connection systems 1, 2 and 5.

| PART NUMBER | A | PART NUMBER | A |
|--------------|------------------|--------------|------------------|
| PLB06*400A1 | 1.126 [28.60] | PLB16*400A1 | 2.112 [53.64] |
| PLBH06*400A1 | 1.324 [33.63] | PLBH16*400A1 | 2.506 [63.65] |
| PLB08*400A1 | 1.324 [33.63] | PLB20*400A1 | 2.506 [63.65] |
| PLBH08*400A1 | 1.324 [33.63] | PLBH20*400A1 | 2.506 [63.65] |
| PLB12*400A1 | 1.718 [43.64] | | |
| PLBH12*400A1 | 1.718 [43.64] | | |

*Asterisk determines gender of connector,
M for male, F for female.

PLC RIGHT ANGLE (90°) PRINTED BOARD MOUNT CODE 4, 0.146 [3.71] CONTACT EXTENSION

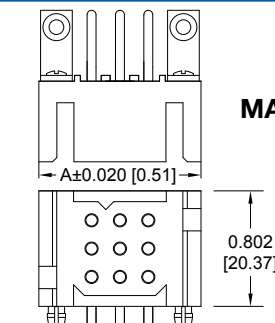

MALE

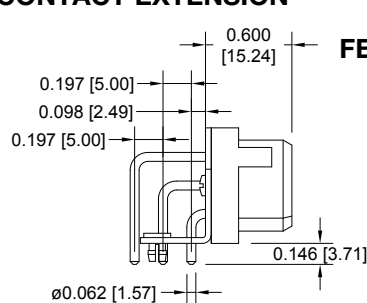
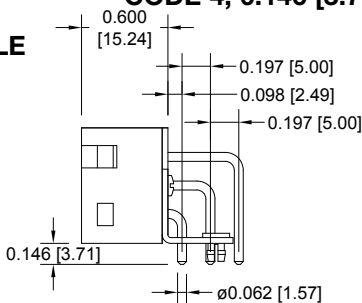

FEMALE

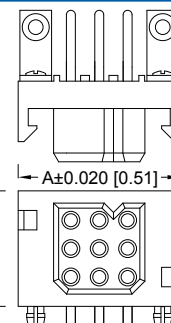

Typical part number:
PLC09M4BN0A1
PLCH09M4BN0A1

Typical part number:
PLC09F4BN0A1
PLCH09F4BN0A1

NOTE: MOUNTING SCREWS
CAN BE ORDERED
SEPARATELY BY PART
NUMBER WHEN CHOOSING
B3 BRACKETS. SEE PAGE 59.

Plating- See ordering information for
contact plating options.

For connection systems 1, 2 and 5.

| PART NUMBER | A | PART NUMBER | A |
|--------------|------------------|--------------|------------------|
| PLC09*400A1 | 1.126 [28.60] | PLC24*400A1 | 2.112 [53.64] |
| PLCH09*400A1 | 1.324 [33.63] | PLCH24*400A1 | 2.506 [63.65] |
| PLC12*400A1 | 1.324 [33.63] | PLC30*400A1 | 2.506 [63.65] |
| PLCH12*400A1 | 1.324 [33.63] | PLCH30*400A1 | 2.506 [63.65] |
| PLC18*400A1 | 1.718 [43.64] | | |
| PLCH18*400A1 | 1.718 [43.64] | | |

*Asterisk determines gender of connector,
M for male, F for female.

PLA RIGHT ANGLE (90°) PRINTED BOARD MOUNT CODE 42, 0.377 [9.58] CONTACT EXTENSION

MALE

FEMALE

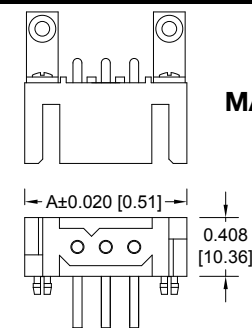

Typical part number:
PLA03M42BN0A1
PLAH03M42BN0A1

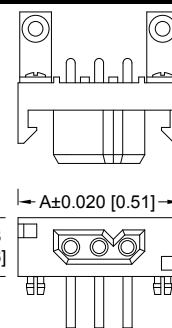
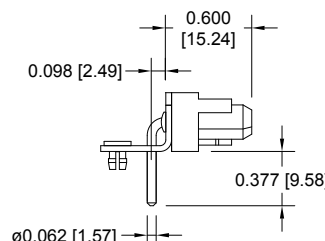
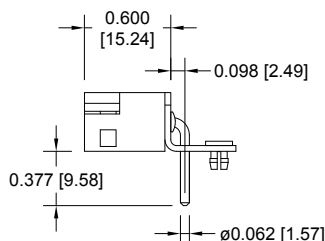

Typical part number:
PLA03F42BN0A1
PLAH03F42BN0A1

NOTE: MOUNTING SCREWS
CAN BE ORDERED
SEPARATELY BY PART
NUMBER WHEN CHOOSING
B3 BRACKETS. SEE PAGE 59.

| PART NUMBER | A | PART NUMBER | A |
|-------------------------------|------------------|-------------------------------|------------------|
| PLA03*4200A1 PLAH03*4200A1 | 1.126 [28.60] | PLA06*4200A1 PLAH06*4200A1 | 1.718 [43.64] |
| PLA04*4200A1 PLAH04*4200A1 | 1.324 [33.63] | PLA08*4200A1 PLAH08*4200A1 | 2.112 [53.64] |

Plating- See ordering information for
contact plating options.

For connection systems 1, 2, 3 and 5.

*Asterisk determines gender of
connector, M for male, F for female.

PLB RIGHT ANGLE (90°) PRINTED BOARD MOUNT CODE 42, 0.377 [9.58] CONTACT EXTENSION

MALE

FEMALE

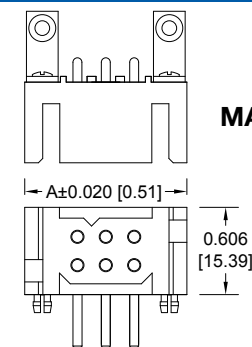

Typical part number:
PLB06M42BN0A1
PLBH06M42BN0A1

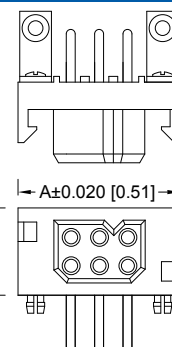
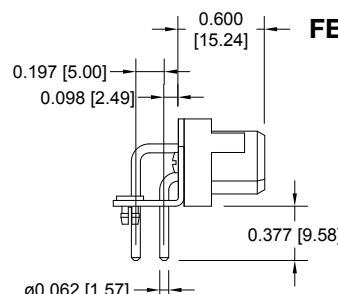
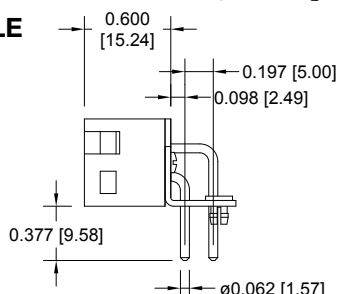

Typical part number:
PLB06F42BN0A1
PLBH06F42BN0A1

Plating- See ordering information for
contact plating options.

For connection systems 1, 2, 3 and 5.

*Asterisk determines gender of
connector, M for male, F for female.

NOTE: MOUNTING SCREWS
CAN BE ORDERED
SEPARATELY BY PART
NUMBER WHEN CHOOSING
B3 BRACKETS. SEE PAGE 59.

| PART NUMBER | A | PART NUMBER | A |
|-------------------------------|------------------|-------------------------------|------------------|
| PLB06*4200A1 PLBH06*4200A1 | 1.126 [28.60] | PLB16*4200A1 PLBH16*4200A1 | 2.112 [53.64] |
| PLB08*4200A1 PLBH08*4200A1 | 1.324 [33.63] | PLB20*4200A1 PLBH20*4200A1 | 2.506 [63.65] |
| PLB12*4200A1 PLBH12*4200A1 | 1.718 [43.64] | | |

PLC RIGHT ANGLE (90°) PRINTED BOARD MOUNT CODE 42, 0.377 [9.58] CONTACT EXTENSION

MALE

FEMALE

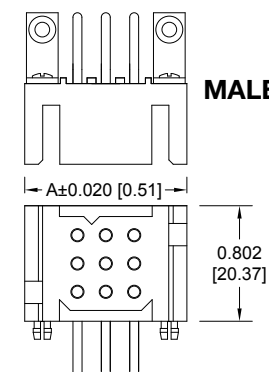

Typical part number:
PLC09M42BN0A1
PLCH09M42BN0A1

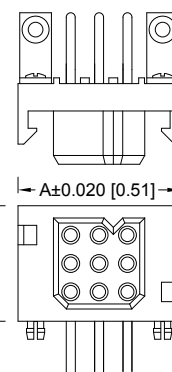
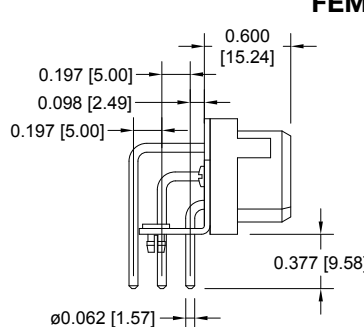
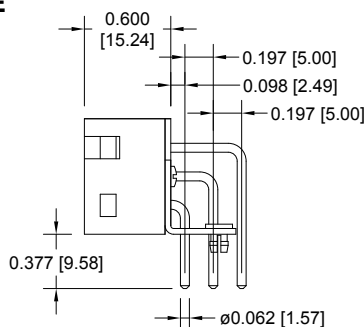

Typical part number:
PLC09F42BN0A1
PLCH09F42BN0A1

Plating- See ordering information for
contact plating options.

For connection systems 1, 2, 3 and 5.

DIMENSIONS ARE IN INCHES [MILLIMETERS].
ALL DIMENSIONS ARE SUBJECT TO CHANGE.

*Asterisk determines gender of connector,
M for male, F for female.

NOTE: MOUNTING SCREWS
CAN BE ORDERED
SEPARATELY BY PART
NUMBER WHEN CHOOSING
B3 BRACKETS. SEE PAGE 59.

| PART NUMBER | A | PART NUMBER | A |
|-------------------------------|------------------|-------------------------------|------------------|
| PLC09*4200A1 PLCH09*4200A1 | 1.126 [28.60] | PLC24*4200A1 PLCH24*4200A1 | 2.112 [53.64] |
| PLC12*4200A1 PLCH12*4200A1 | 1.324 [33.63] | PLC30*4200A1 PLCH30*4200A1 | 2.506 [63.65] |
| PLC18*4200A1 PLCH18*4200A1 | 1.718 [43.64] | | |



Positronic
connectpositronic.com

RIGHT ANGLE (90°) PRESS-IN CONNECTOR FOR USE WITH "FLAT ROCK" TOOLING

Power
Connection
Systems

PLA RIGHT ANGLE (90°) PRESS-IN CONNECTOR

CODE 62 OR CODE 63

For connection systems 1, 2 and 5.

MALE

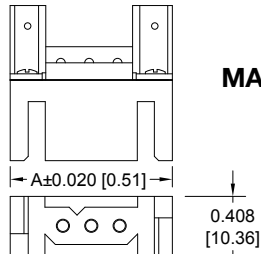

Typical part number:
PLA03M63B30A1
PLAH03M63B30A1

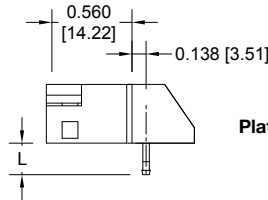

Plating- See ordering
information for
contact plating
options.

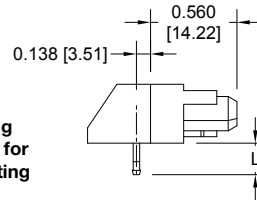

FEMALE

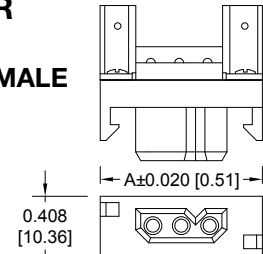

Typical part number:
PLA03F63B30A1
PLAH03F63B30A1

| PART NUMBER | A | PART NUMBER | A |
|---------------|------------------|---------------|------------------|
| PLA03**B30A1 | 1.126 [28.60] | PLA06**B30A1 | 1.718 [43.64] |
| PLAH03**B30A1 | 1.324 [33.63] | PLA08**B30A1 | 2.112 [53.64] |
| PLA04**B30A1 | 1.324 [33.63] | PLAH08**B30A1 | 2.112 [53.64] |

**Asterisk determines gender of connector,
M for male, F for female, and contact code 62 or 63.

| CONTACT CODE | L | PCB THICKNESS |
|--------------|-----------------|-----------------|
| 62 | 0.183 [4.65] | 0.093 [2.36] |
| 63 | 0.219 [5.56] | 0.125 [3.18] |

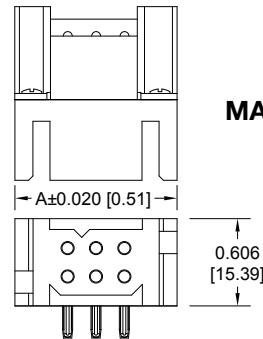

Typical part number:
PLB06M63B30A1
PLBH06M63B30A1

MALE

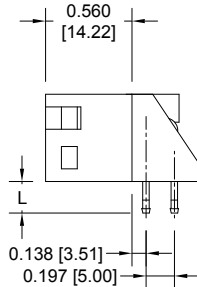

Plating- See ordering
information for
contact plating
options.

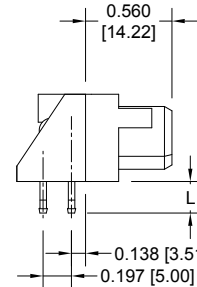

FEMALE

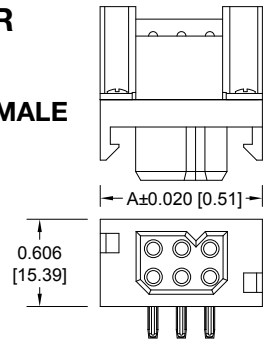

Typical part number:
PLB06F63B30A1
PLBH06F63B30A1

| PART NUMBER | A | PART NUMBER | A |
|---------------|------------------|---------------|------------------|
| PLB06**B30A1 | 1.126 [28.60] | PLB12**B30A1 | 1.718 [43.64] |
| PLBH06**B30A1 | 1.324 [33.63] | PLB12**B30A1 | 1.718 [43.64] |
| PLB08**B30A1 | 1.324 [33.63] | PLB16**B30A1 | 2.112 [53.64] |
| PLBH08**B30A1 | 1.324 [33.63] | PLBH16**B30A1 | 2.112 [53.64] |

**Asterisk determines gender of connector,
M for male, F for female, and contact code 62 or 63.

| CONTACT CODE | L | PCB THICKNESS |
|--------------|-----------------|-----------------|
| 62 | 0.183 [4.65] | 0.093 [2.36] |
| 63 | 0.219 [5.56] | 0.125 [3.18] |

PLC RIGHT ANGLE (90°) PRESS-IN CONNECTOR

CODE 62 OR CODE 63

For connection systems 1, 2 and 5.

MALE

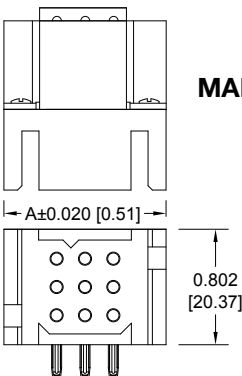

Typical part number:
PLC09M63B30A1
PLCH09M63B30A1

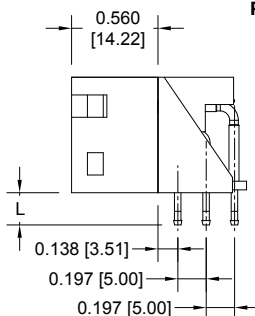

Plating- See ordering
information for
contact plating
options.

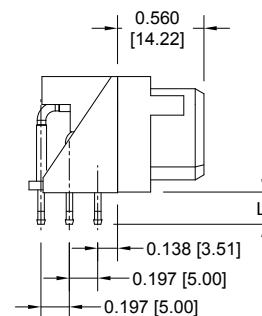

FEMALE

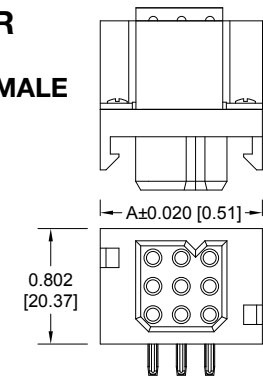

Typical part number:
PLC09F63B30A1
PLCH09F63B30A1

| PART NUMBER | A | PART NUMBER | A |
|---------------|------------------|---------------|------------------|
| PLC09**B30A1 | 1.126 [28.60] | PLC24**B30A1 | 2.112 [53.64] |
| PLCH09**B30A1 | 1.324 [33.63] | PLCH24**B30A1 | 2.506 [63.65] |
| PLC12**B30A1 | 1.324 [33.63] | PLC30**B30A1 | 2.506 [63.65] |
| PLCH12**B30A1 | 1.324 [33.63] | PLCH30**B30A1 | 2.506 [63.65] |
| PLC18**B30A1 | 1.718 [43.64] | | |
| PLCH18**B30A1 | 1.718 [43.64] | | |

**Asterisk determines gender of connector,
M for male, F for female, and contact code 62 or 63.

| CONTACT CODE | L | PCB THICKNESS |
|--------------|-----------------|-----------------|
| 62 | 0.183 [4.65] | 0.093 [2.36] |
| 63 | 0.219 [5.56] | 0.125 [3.18] |

NOTE: Positronic recommends
the practice of using mounting
hardware to secure connector
to printed circuit board. Mounting
screws are ordered separately by
part number. See page 59.

NOTE: Positronic recommends
the practice of using mounting
hardware to secure connector
to printed circuit board. Mounting
screws are ordered separately by
part number. See page 59.

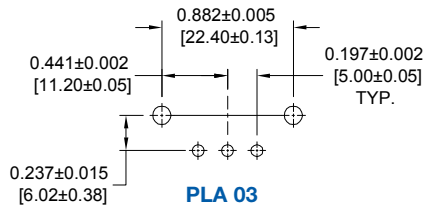

PLA 03

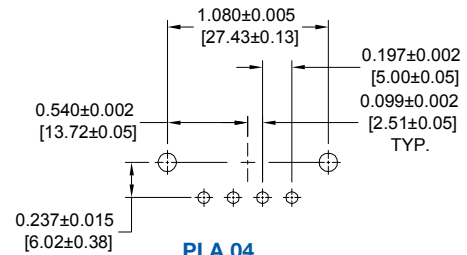

PLA 04

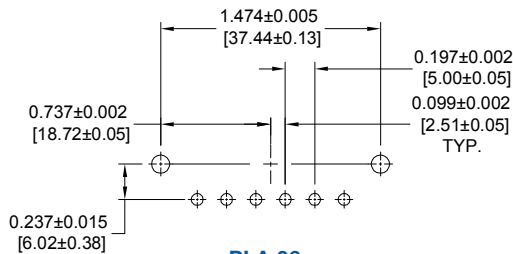

PLA 06

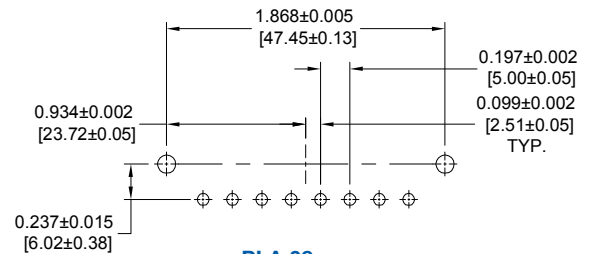

PLA 08

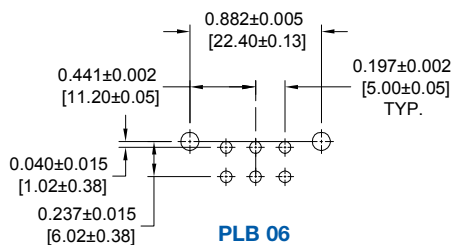

PLB 06

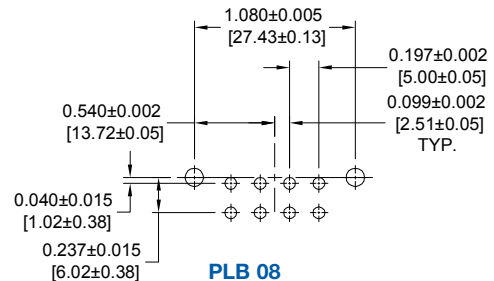

PLB 08

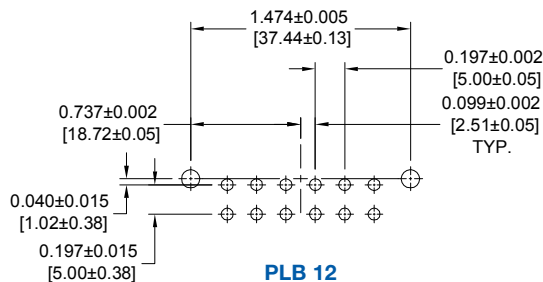

PLB 12

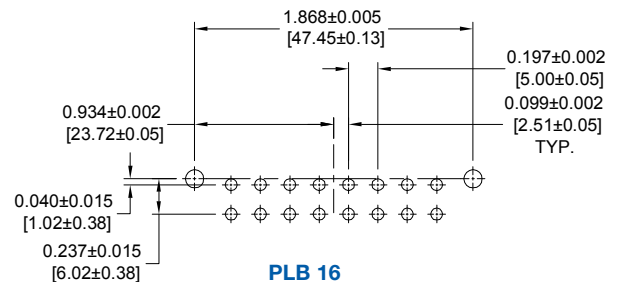

PLB 16

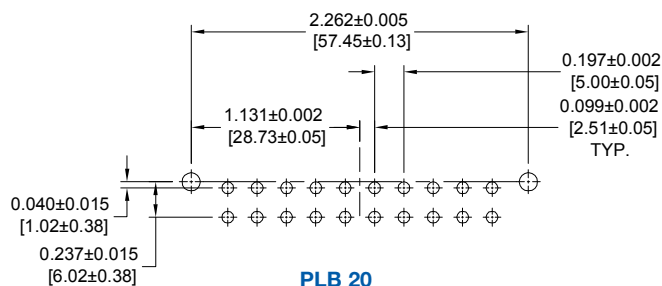

PLB 20

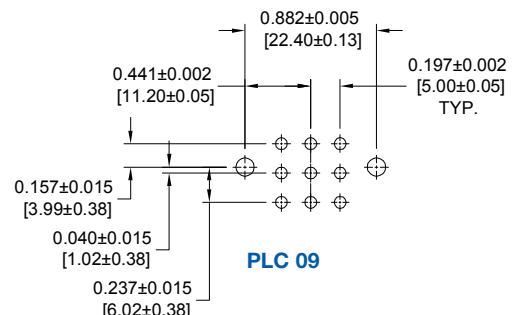

PLC 09

See page 20 for suggested printed board hole sizes.

DIMENSIONS ARE IN INCHES [MILLIMETERS].
ALL DIMENSIONS ARE SUBJECT TO CHANGE.



Positronic
connectpositronic.com

RIGHT ANGLE (90°) PRINTED BOARD CONTACT HOLE PATTERN AND PANEL MOUNT CONNECTOR WITH SOLDER CUP CONTACTS

Power
Connection
Systems

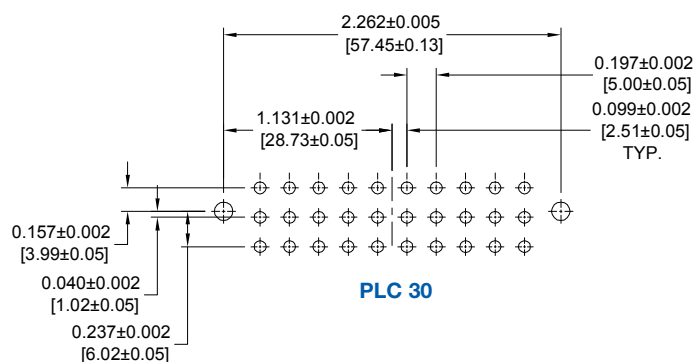
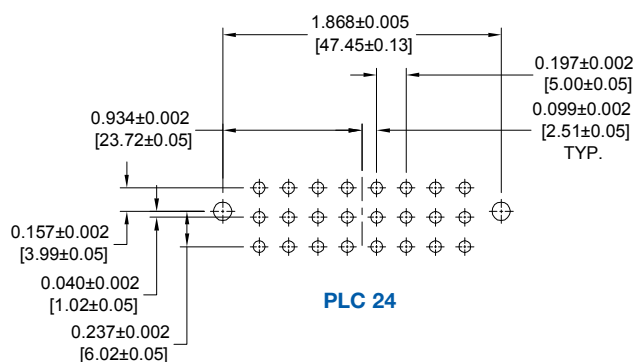
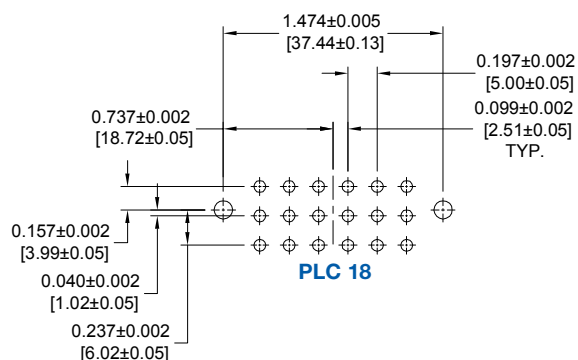
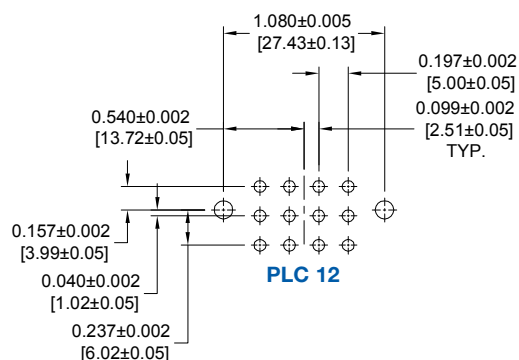

SUGGESTED PRINTED BOARD HOLE SIZES:

Suggest 0.080 [2.03] Ø holes in printed board for solder contact termination positions.

Suggest 0.123±0.003 [3.15±0.08] Ø holes in printed board when mounting connector with push-on fasteners.

NOTE: See page 57 for suggested printed board drill hole sizes, recommended plating and finished hole sizes for compliant contact termination positions.

PANEL MOUNT CONNECTORS WITH SOLDER CUP CONTACTS

CODE 2, 18 AWG [1.00mm²] MAX.

MALE

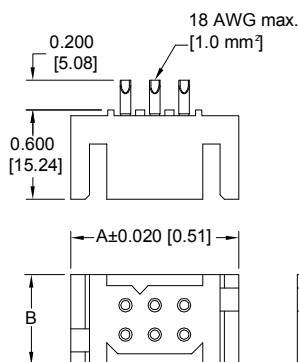

For connection system 8.

FEMALE

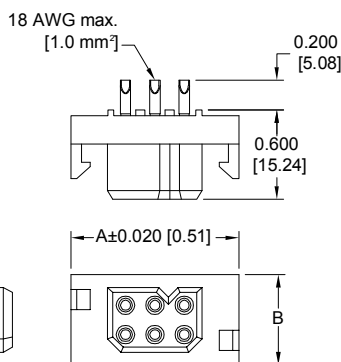

TYPICAL PART NUMBER:
PLB06M200A1

TYPICAL PART NUMBER:
PLB06F200A1

NOTE: MOUNTING SCREWS CAN BE SUPPLIED WITH CONNECTORS USING STEP 5 IN ORDERING INFORMATION ON PAGE 26. MOUNTING SCREWS CAN ALSO BE ORDERED SEPARATELY BY PART NUMBER. SEE PAGE 59.

| CONNECTOR VARIANTS | A | B |
|--------------------|---------------|---------------|
| PLA03 | 1.126 [28.60] | 0.408 [10.36] |
| PLA04 | 1.324 [33.63] | 0.408 [10.36] |
| PLA06 | 1.718 [43.64] | 0.408 [10.36] |
| PLA08 | 2.112 [53.64] | 0.408 [10.36] |
| PLB06 | 1.126 [28.60] | 0.606 [15.39] |
| PLB08 | 1.324 [33.63] | 0.606 [15.39] |
| PLB12 | 1.718 [43.64] | 0.606 [15.39] |
| PLB16 | 2.112 [53.64] | 0.606 [15.39] |
| PLB20 | 2.506 [63.65] | 0.606 [15.39] |
| PLC09 | 1.126 [28.60] | 0.802 [30.37] |
| PLC12 | 1.324 [33.63] | 0.802 [30.37] |
| PLC18 | 1.718 [43.64] | 0.802 [30.37] |
| PLC24 | 2.112 [53.64] | 0.802 [30.37] |
| PLC30 | 2.506 [63.65] | 0.802 [30.37] |

MALE INSULATOR DIMENSIONS FOR CABLE CONNECTORS WITH SIZE 16 REMOVABLE CONTACTS

CODE 0 OR CODE 7

CONTACTS ARE NOT SUPPLIED WITH CONNECTOR AND MUST BE ORDERED SEPARATELY

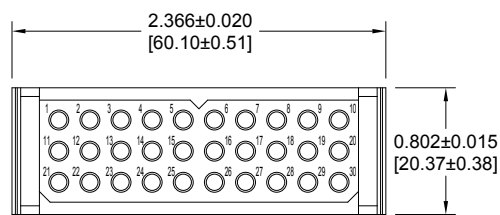
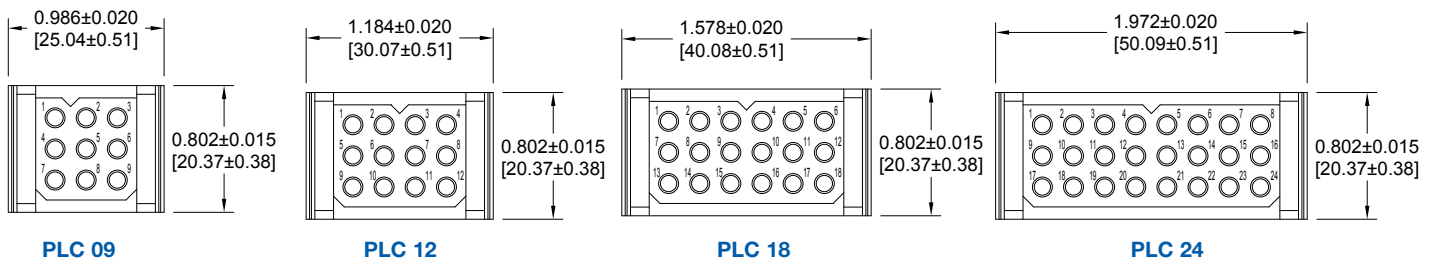
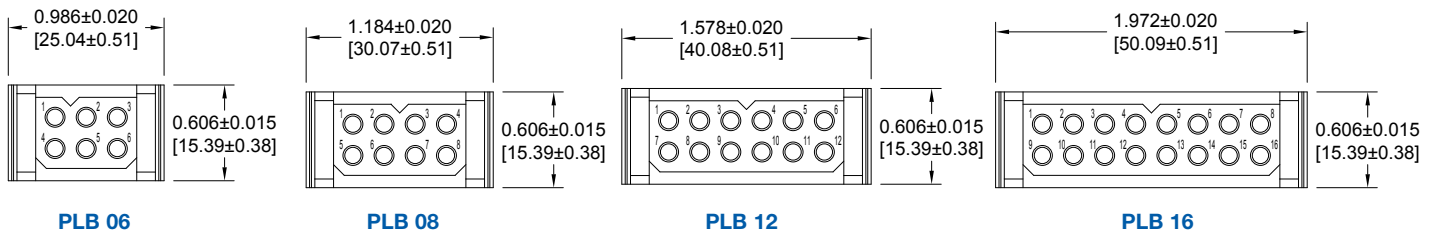
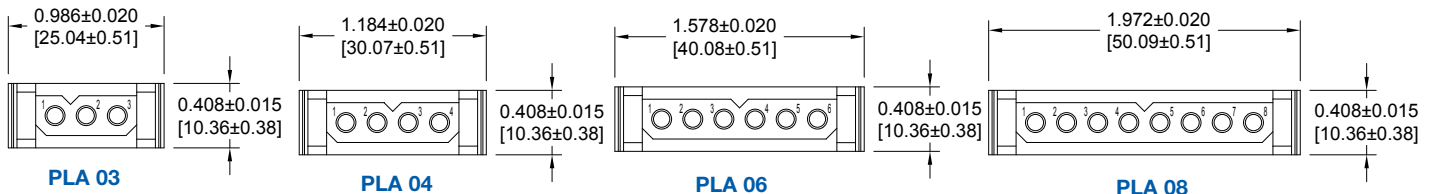
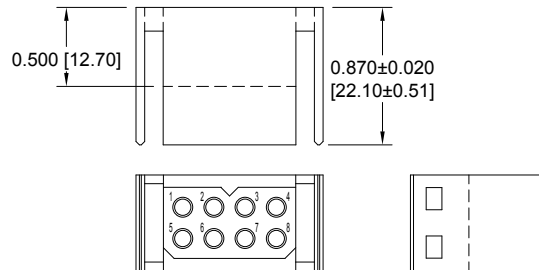

*For information regarding
size 16 removable contacts,
see Removable Contact section,
pages 47-53.*

PLC 30



Positronic
connectpositronic.com

FEMALE INSULATOR DIMENSIONS FOR CABLE CONNECTORS

Power
Connection
Systems

FEMALE INSULATOR DIMENSIONS FOR CABLE CONNECTORS WITH SIZE 16 REMOVABLE CONTACTS

CODE 0 OR CODE 7

CONTACTS ARE NOT SUPPLIED WITH CONNECTOR AND MUST BE ORDERED SEPARATELY

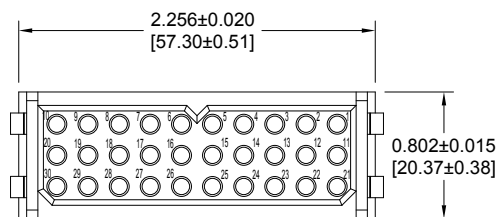
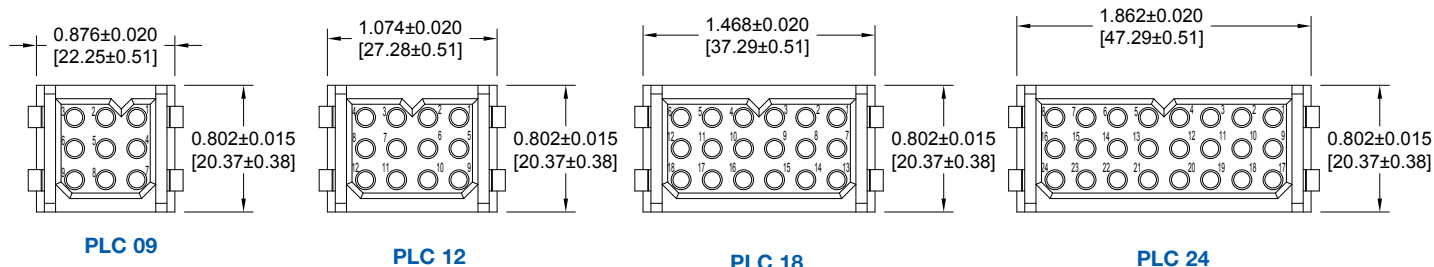
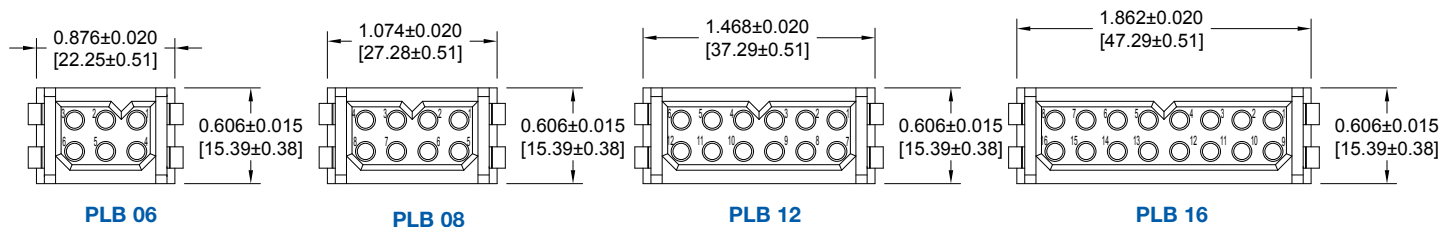
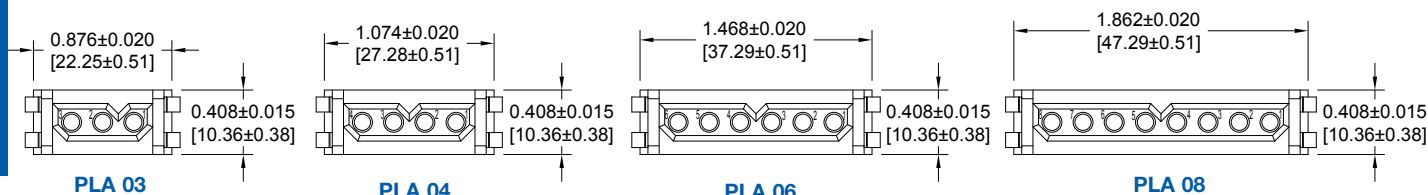
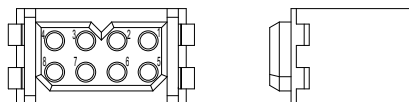
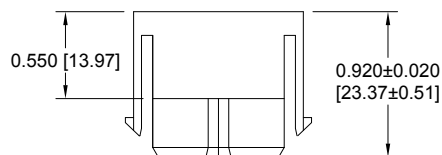

PLC 30

*For information regarding
size 16 removable contacts,
see Removable Contact section,
pages 47-53.*

MALE INSULATOR DIMENSIONS FOR PANEL MOUNT CONNECTORS WITH SIZE 16 REMOVABLE CONTACTS

CODE 1 OR CODE 8

CONTACTS ARE NOT SUPPLIED WITH CONNECTOR AND MUST BE ORDERED SEPARATELY

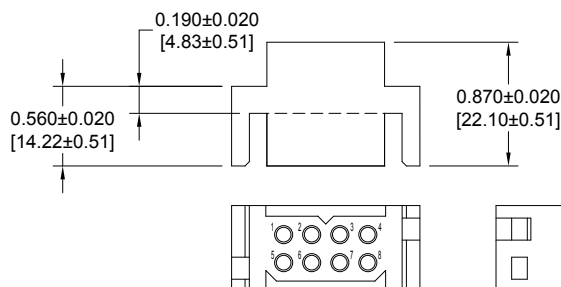

NOTE: MOUNTING SCREWS CAN BE SUPPLIED WITH CONNECTORS USING STEP 5 IN ORDERING INFORMATION ON PAGE 26. MOUNTING SCREWS CAN ALSO BE ORDERED SEPARATELY BY PART NUMBER. SEE PAGE 59.

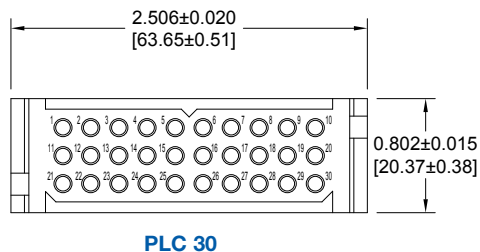
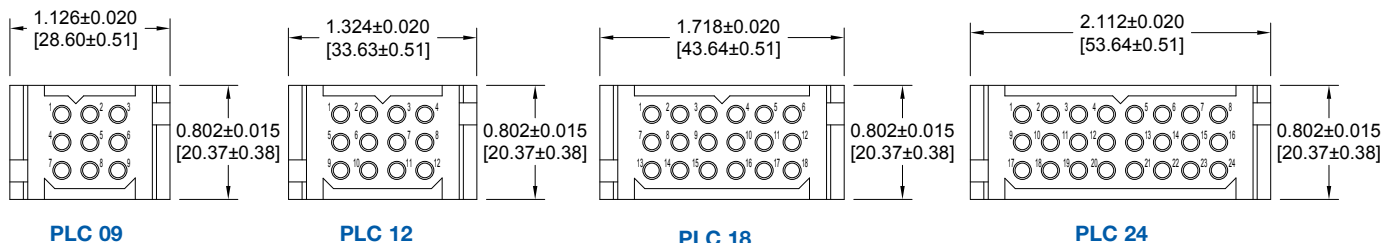
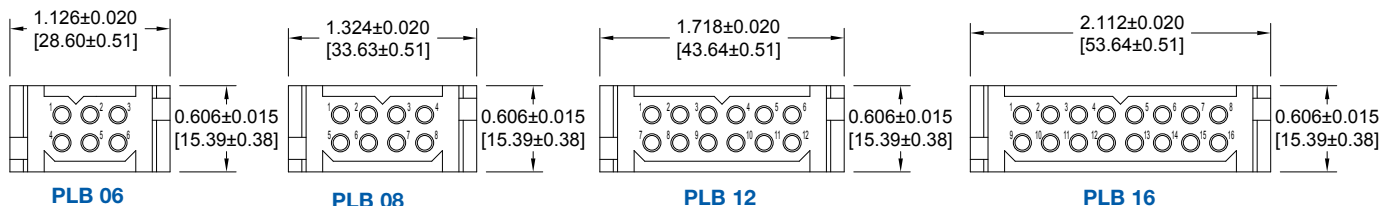
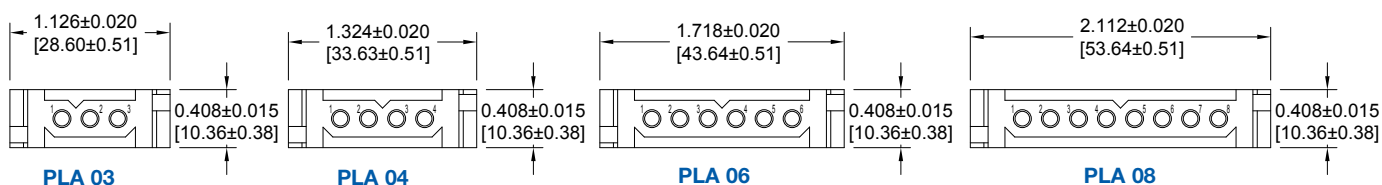

For information regarding panel cutouts, see page 63.

For information regarding size 16 removable contacts, see Removable Contact section, pages 47-53.



Positronic
connectpositronic.com

FEMALE INSULATOR DIMENSIONS FOR PANEL MOUNT CONNECTORS

Power
Connection
Systems

FEMALE INSULATOR DIMENSIONS FOR PANEL MOUNT CONNECTORS WITH SIZE 16 REMOVABLE CONTACTS

CODE 1 OR CODE 8

CONTACTS ARE NOT SUPPLIED WITH CONNECTOR AND MUST BE ORDERED SEPARATELY

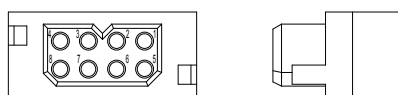
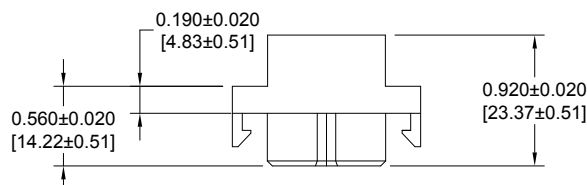

NOTE: MOUNTING SCREWS CAN BE SUPPLIED WITH CONNECTORS USING STEP 5 IN ORDERING INFORMATION ON PAGE 26. MOUNTING SCREWS CAN ALSO BE ORDERED SEPARATELY BY PART NUMBER. SEE PAGE 59.

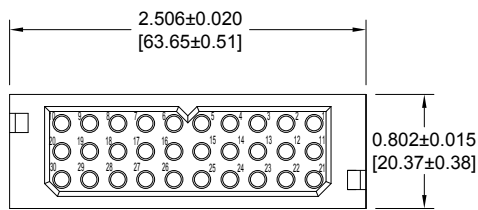
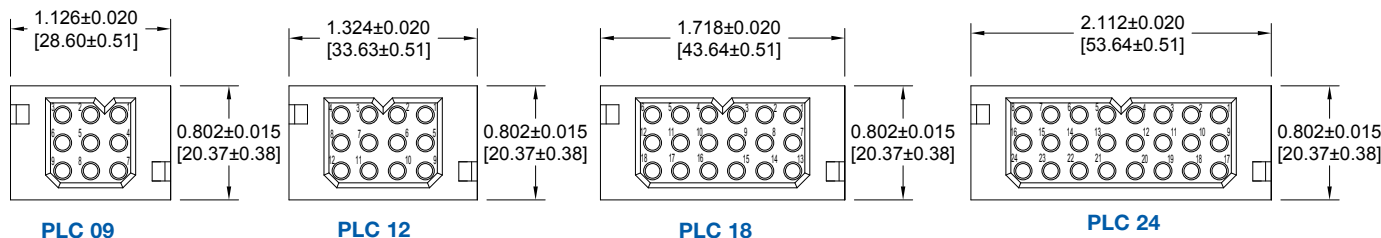
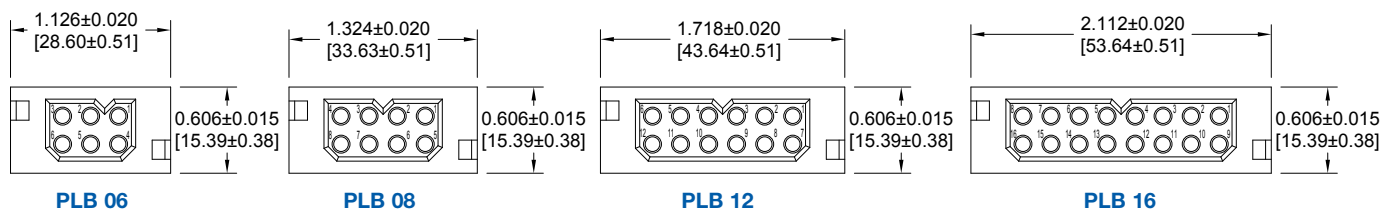
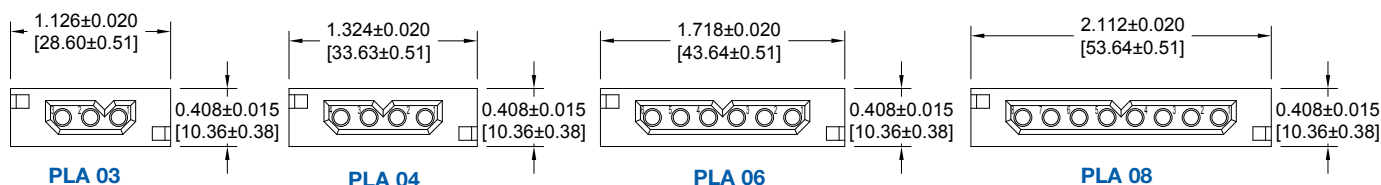

For information regarding panel cutouts, see page 63.

For information regarding size 16 removable contacts, see Removable Contact section, pages 47-53.

SEQUENTIAL MATING SYSTEM

*REMOVABLE CONTACTS FOR CABLE CONNECTORS MUST BE ORDERED SEPARATELY
FOR CONTACT SELECTION, SEE SIZE 16 CONTACTS ON PAGE 49

EXAMPLE 1

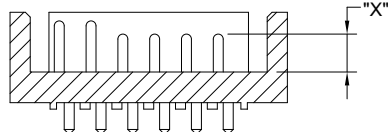
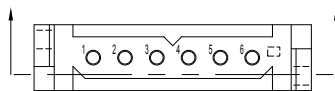

Typical Part Number:
PLA06M300A1-E1B2B

| LENGTH CODE | "X" CONTACT LENGTH |
|-------------|--------------------|
| A | 0.370 [9.40] |
| B | 0.330 [8.38] |
| C | 0.310 [7.87] |
| D | 0.290 [7.37] |
| E | 0.250 [6.35] |

| MATING CONNECTOR TYPE | CONTACT OPTIONS |
|-----------------------|-----------------|
| Board to Board | B, D, E |
| Board to Cable* | A, C, E |
| Cable to Cable* | A, D |

EXAMPLE 2

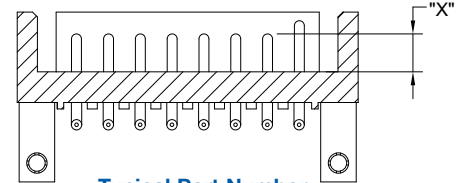
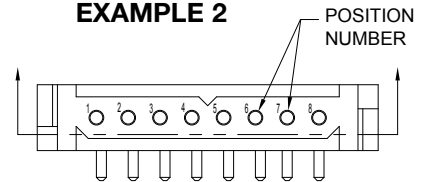

Typical Part Number:
PLA08M4B0C1-D8B

SEQUENTIAL MATING SYSTEM

CRIMP REMOVABLE CONTACT PART NUMBERS

| WIRE SIZE AWG/[mm ²] | LENGTH CODE "A" | LENGTH CODE "C" | LENGTH CODE "D" | LENGTH CODE "E" |
|-------------------------------------|-----------------|-----------------|-----------------|-----------------|
| 12 - 14 [4.0 - 2.5] | MC112N-133.3 | MC112N-133.2 | MC112N-133.1 | MC112N-133.0 |
| 16 - 18 - 20 [1.5 - 1.0 - 0.5] | MC116N-133.3 | MC116N-133.2 | MC116N-133.1 | MC116N-133.0 |

*For information regarding
size 16 removable contacts,
see Removable Contact section,
pages 47-53.*

SELECTION GUIDE FOR ORDERING DIFFERENT CONTACT LENGTHS

STEP 9 OF ORDERING INFORMATION

SELECT CONNECTOR USING ORDERING INFORMATION ON PAGE 26
THEN CHOOSE STEPS BELOW FOR SEQUENTIAL MATING SYSTEM CONTACTS

| STEP | 1 | 2 | 3 | 4 | 5 | 6 | 7 | 8 | 9 |
|---------|---|---|---|---|---|---|---|---|---|
| EXAMPLE | E | 1 | B | 2 | B | 3 | D | 4 | D |

STEP 1

Specify code for most frequently used contact mating length. This length is used for all contacts not specified in steps 2 through 9.

STEP 2

Position number for first special length contact.

STEP 3

Length of contact specified in step 2. (Choose from length code chart)

STEP 4

Position number for second special length contact.

STEP 9

Length of contact specified in step 8 (Choose from length code chart).

STEP 8

Position number for fourth special length contact.

STEP 7

Length of contact specified in step 6 (Choose from length code chart).

STEP 6

Position number for third special length contact.

STEP 5

Length of contact specified in step 4 (Choose from length code chart).



Positronic
connectpositronic.com

PCS SERIES CONNECTOR ORDERING INFORMATION

Power
Connection
Systems

ORDERING INFORMATION - CODE NUMBERING SYSTEM

Specify Complete Connector By Selecting An Option From Step 1 Through 7

| STEP | 1 | 2 | 3 | 4 | 5 | 6 | 7 | 8 | 9 |
|---------|-----|----|---|---|---|---|----|-----|---|
| EXAMPLE | PLB | 06 | F | 3 | 0 | 0 | A1 | /AA | — |

STEP 1 - BASIC SERIES

PLA - 1 Row
PLAH - 1 Row High conductivity contacts
PLB - 2 Row
PLBH - 2 Row High conductivity contacts
PLC - 3 Row
PLCH - 3 Row High conductivity contacts

STEP 2 - CONNECTOR VARIANTS

1 Row - 03, 04, 06, 08
2 Row - 06, 08, 12, 16, *20
3 Row - 09, 12, 18, 24, 30

STEP 3 - CONNECTOR GENDER

M - Male
F - Female

STEP 4 - CONTACT TERMINATION TYPE

- *10 - Order contacts separately for cable connectors for connection systems 5, 6, 7, 8 and 9, see pages 47-53.
- *11 - Removable contact, panel mounted connector for connection system 8. Order contacts separately, see pages 47-53.
- 2 - Solder cup, 18 AWG [1.0mm²] max. for panel mount connector, for connection system 8. Not available as PL*H.
- 3 - Solder, Straight Printed Board Mount with 0.146 [3.71] tail extension for connection systems 1, 4 and 6.
- 32 - Solder, Straight Printed Board Mount with 0.377 [9.58] tail extension for connection system 3 and systems 1, 4 and 6.
- 4 - Solder, Right Angle (90°) Printed Board Mount with 0.146 [3.71] tail extension for connection systems 1, 2 and 5.
- 42 - Solder, Right Angle (90°) Printed Board Mount with 0.377 [9.58] tail extension for connection system 3 and systems 1, 2 and 5.
- 62 - Press-in, compliant termination Right Angle (90°) Printed Board Mount, termination length 0.183 [4.65]. Must select "B3" in step 5.
- 63 - Press-in, compliant termination Right angle (90°) Printed Board Mount, termination length 0.219 [5.56]. Must select "B3" in step 5.
- *17 - Order contacts separately for cable connectors for connection systems 5, 6, 7, 8 and 9, see pages 47-53. Terminating side of insulator has 0.165 [4.19] ø c'bore for large wire sizes.
- *18 - Removable contact, panel mounted connector for connection system 8. Order contacts separately, see pages 47-53. Terminating side of insulator has 0.165 [4.19] ø c'bore for large wire sizes.
- 92 - Straight printed board mount, press-in, length 0.183 [4.65] for 0.093 inch [2.36] thick board.
- 93 - Straight printed board mount, press-in, length 0.218 [5.54] for 0.125 inch [3.18] thick board.

STEP 5 - MOUNTING STYLE

- 0 - None.
- B - Metal Right Angle (90°) Mounting Bracket.
- BN - Metal Right Angle (90°) Mounting Bracket with Push-on Fastener.
- B3 - Plastic Right Angle (90°) Mounting Bracket with Cross Bar.
- B3N - Plastic Right Angle (90°) Mounting Bracket with Cross Bar and Push-on Fastener.
- N - Push-On Fastener For Straight Printed Board Mount Connectors
- *ST2 - Self-tapping steel screws 2-28 x 0.250±0.030 [6.35±0.76] length for 0.093 [2.36] thick board.
- *ST3 - Self-tapping steel screws 2-28 x 0.312±0.030 [7.92±0.76] length for 0.125 [3.18] thick board.
- *ST4 - Self-tapping steel screws 2-28 x 0.375±0.030 [9.53±0.76] length for 0.175 [4.45] thick board.
- *SS2 - Self-tapping stainless steel screws 2-28 x 0.250±0.030 [6.35±0.76] length for 0.093 [2.36] thick board.
- *SS3 - Self-tapping stainless steel screws 2-28 x 0.312±0.030 [7.92±0.76] length for 0.125 [3.18] thick board.
- *SS4 - Self-tapping stainless steel screws 2-28 x 0.375±0.030 [9.53±0.76] length for 0.175 [4.45] thick board.

STEP 9 - SPECIAL OPTIONS

Sequential Mating Systems refer to page 25.

CONTACT TECHNICAL SALES FOR SPECIAL OPTIONS

STEP 8 - ENVIRONMENTAL COMPLIANCE OPTIONS

/AA - RoHS Compliant

NOTE: If compliance to environmental legislation is not required, this step will not be used.
Example: PLB06F300A1

STEP 7 - CONTACT PLATING FOR PRINTED BOARD CONNECTORS

- 0 - Crimp Contacts ordered separately, see pages 47-53.
- A1 - Gold flash over nickel on mating end and termination end.
- A2 - Gold flash over nickel on mating end and 0.00020 inch [5.00µ] tin-lead solder coat on termination end. Not available with code 62, 63, 92 or 93 in step 4.
- C1 - 0.000030 inch [0.76µ] gold over nickel on mating end and termination end.
- C2 - 0.000030 inch [0.76µ] gold over nickel on mating end and 0.00020 inch [5.00µ] tin-lead solder coated termination end. Not available with code 62, 63, 92 or 93 in step 4.
- D1 - 0.000050 inch [1.27µ] gold over nickel on mating end and termination end.
- D2 - 0.000050 inch [1.27µ] gold over nickel on mating end and 0.00020 inch [5.00µ] tin-lead solder coated termination end. Not available with code 62, 63, 92 or 93 in step 4.

STEP 6 - HOODS AND PANEL MOUNT

- 0 - None.
- 5 - Top Opening Hood.
- 6 - Panel Mount, quick release.
- 81 - Panel Mount, fixed for 0.040 [1.02] thick panel.
- 82 - Panel Mount, fixed for 0.060 [1.52] thick panel.
- 83 - Panel Mount, fixed for 0.090 [2.29] thick panel.
- 11 - Blind Mating System for 0.040 [1.02] thick panel.
- 12 - Blind Mating System for 0.060 [1.52] thick panel.
- 13 - Blind Mating System for 0.090 [2.29] thick panel.
- 14 - Blind Mating System for 0.120 [3.05] thick panel.

NOTE: Once you have made a connector selection, contact Technical Sales if you would like to receive a drawing in DXF, PDF format or a 3-D IGES, STEP, or SOLIDWORKS file.

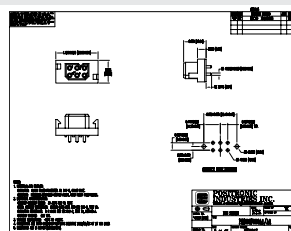

2-D Drawing

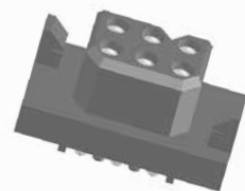

3-D Model

*1 For high conductivity removable contact connectors, order PLA, PLB, or PLC connectors (in Step 1) and *C112N(2)S contacts found on pages 49-51.

*2 PLB20 variant available with code 2, 3, 32, 4, 42, 92, and 93 only in Step 4.

*3 Mounting screws are available with code 1, 2, 3, 32, 8, 92 and 93. To order mounting screws separately, see page 59 for part numbers.

Safety Shrouded Connector to Prevent Unsafe Exposure to High Energy Circuits

- * Size 12 Power Contacts
- * Large Surface Area Mating System
- * Discriminating Locking System
- * Contact Current Rating to
40 Amperes
- * Board - Cable / Cable - Cable



TECHNICAL CHARACTERISTICS

MATERIALS AND FINISHES:

| | |
|--------------------------|--|
| Insulator: | Glass-filled polyester, UL 94V-0. Contact technical sales for availability of high temperature insulator material. |
| Contacts: | Precision machined copper alloy with gold flash over nickel, or 0.000030 inch [0.76μ] gold over nickel, or 0.000050 [1.27μ] gold over nickel. Solder coated terminations optional. |
| Push-on Fastener: | Spring tempered copper alloy, tin plate. |

ELECTRICAL CHARACTERISTICS:

| | |
|---|---|
| Contact Current Rating: | 40 amperes continuous, derated per IEC 60512-3, test 5b. Higher currents available with high conductivity contacts, contact Technical Sales |
| Initial Contact Resistance: | 0.001 ohms max. per IEC 60512-2, test 2b. |
| Insulation Resistance: | 5 G ohms per IEC 60512-2, test 3a. |
| Voltage Proof: | 3,000 minimum V r.m.s. per IEC 60512-2, test 4a, method A. |
| Clearance and Creepage Distance: | 0.220 [5.60] minimum |
| Working Voltage: | 600 minimum V. r.m.s. |
| Hot Pluggable [50 couplings per UL 1977 paragraph 15]: | 250 VAC at 20 amperes |
| Working Temperature: | -55°C to +125°C Contact technical sales for availability of high temperature insulator material. |

MECHANICAL CHARACTERISTICS:

| | |
|--|---|
| Removable Contacts: | Rear insertion/ front release. Female contact features "Closed Entry" design for highest reliability. 0.094 [2.39] diameter male contact. |
| Removable Contact Retention in Insulator: | 15 lbs. [67N] per IEC 60512-8, test 15a. |
| Fixed Contacts: | Printed board terminations, both straight and 90°. Female contact features "Closed Entry" design for highest reliability. 0.094 [2.39] diameter male contact. |
| Fixed Contact Retention in Insulator: | 15 lbs. [67N], minimum. |
| Resistance to Soldering Iron Heat: | 500°F [260°C] for 10 seconds duration per IEC 60512-6, test 12e, 25 watt soldering iron. |
| Contact Terminations: | Crimp removable contacts for wire size 12 AWG [4.0 mm ²]. Straight and right angle (90°) solder printed board mount, 0.090 [2.29] tail diameter. |
| Connection Systems: | Cable to cable, cable to printed board and cable to panel mount. |
| Locking System: | Insulators provide locking between cable to cable, cable to printed board and cable to panel mount applications. |
| Polarization: | Provided in insulator design. |
| Mounting to P.C. Board: | Rapid installation push-on fasteners. |
| Mechanical Operations: | 500 operations |



Positronic
connectpositronic.com

CONNECTION SYSTEMS AND CABLE CONNECTOR

Power
Connection
Systems

CONNECTION SYSTEMS

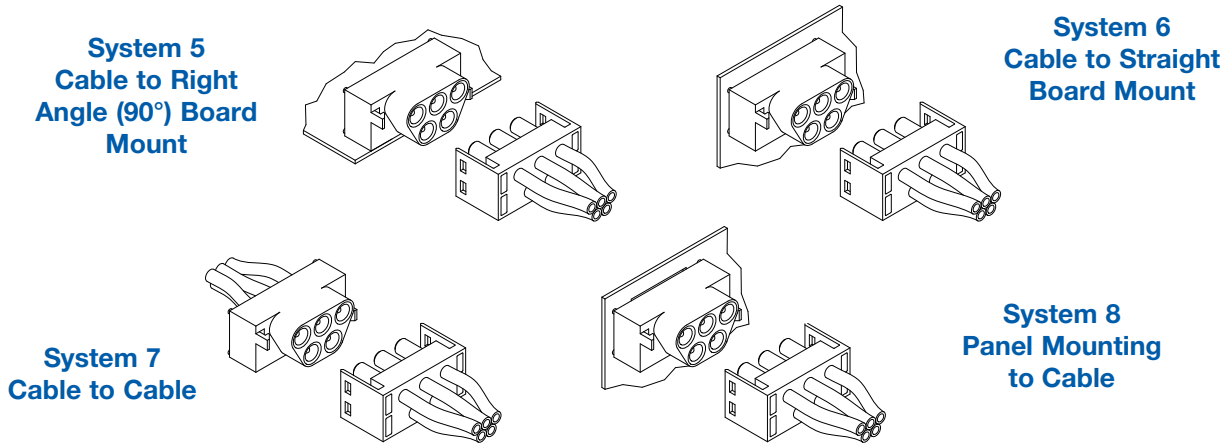

CONNECTOR VARIANTS

FACE VIEW OF MALE OR REAR VIEW OF FEMALE CONNECTOR

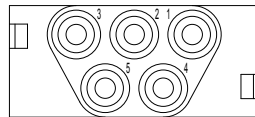

PLS5W5

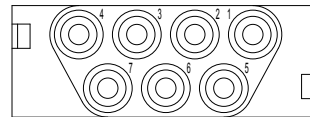

PLS7W7

FEMALE CABLE CONNECTOR

FOR CABLE CONNECTORS WITH SIZE 12 REMOVABLE CONTACTS

CODE 0

CONTACTS ARE NOT SUPPLIED WITH CONNECTOR AND MUST BE ORDERED SEPARATELY

| PART NUMBER | A |
|-------------|------------------|
| PLS5W5F0000 | 1.655 [42.04] |
| PLS7W7F0000 | 2.072 [52.64] |

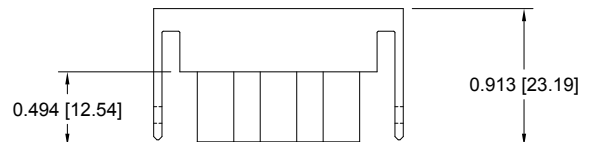

Typical part number:
PLS5W5F00000

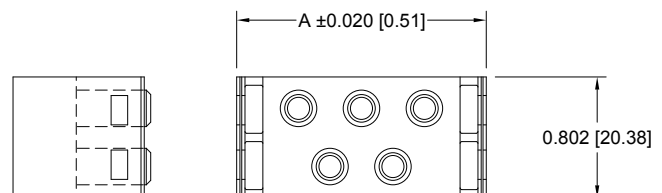

For information regarding size 12 removable contacts, see Removable Contact section, pages 47-53.

MALE PANEL MOUNT CONNECTOR FOR PANEL MOUNT CONNECTORS WITH SIZE 12 REMOVABLE CONTACTS CODE 1

CONTACTS ARE NOT SUPPLIED WITH CONNECTOR AND MUST BE ORDERED SEPARATELY

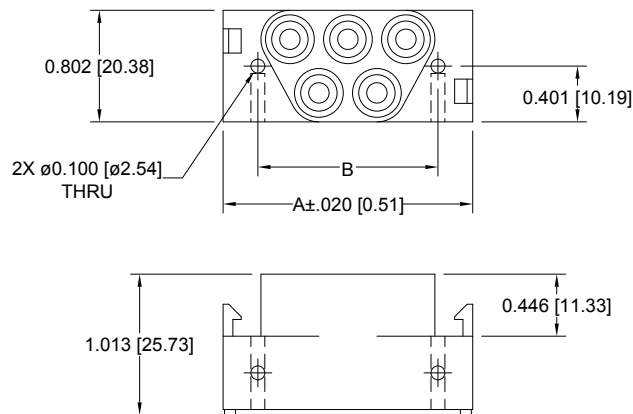

Typical part number:
PLS5W5M10000

| PART NUMBER | A | B |
|--------------|------------------|------------------|
| PLS5W5M10000 | 1.795 [45.60] | 1.295 [32.90] |
| PLS7W7M10000 | 2.213 [56.20] | 1.713 [43.50] |

FEMALE PANEL MOUNT CONNECTOR FOR PANEL MOUNT CONNECTORS WITH SIZE 12 REMOVABLE CONTACTS CODE 1

CONTACTS ARE NOT SUPPLIED WITH CONNECTOR AND MUST BE ORDERED SEPARATELY

Typical part number:
PLS5W5F10000

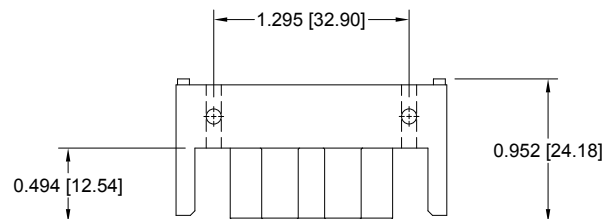

*CONTACT TECHNICAL SALES
FOR AVAILABILITY OF 7W7 VARIANT.

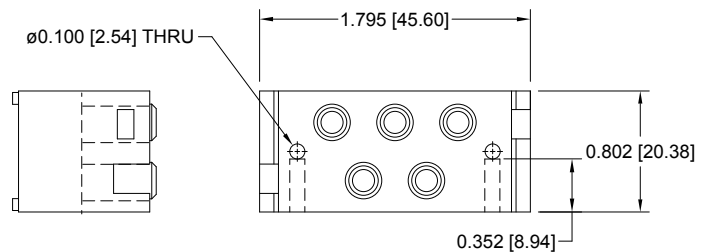

For information regarding size 12 removable contacts, see Removable Contact section, pages 47-53.



Positronic
connectpositronic.com

STRAIGHT SOLDER AND RIGHT ANGLE (90°) SOLDER PRINTED BOARD CONNECTOR

Power
Connection
Systems

MALE STRAIGHT PRINTED BOARD MOUNT CONNECTOR CODE 3, 0.146 [3.71] CONTACT EXTENSION

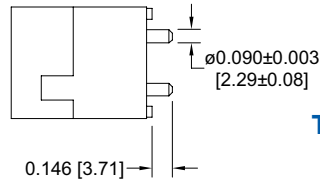
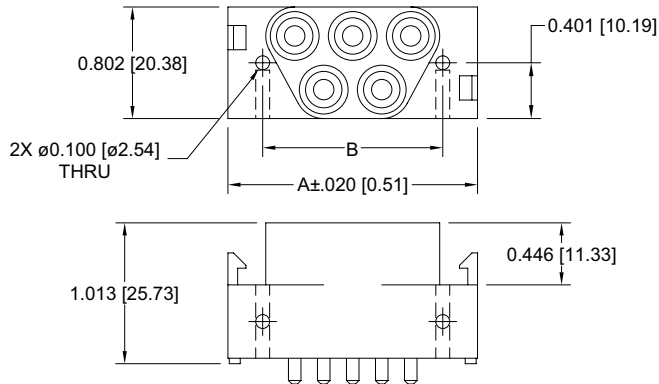

Typical part number:
PLS5W5M300A1

| PART NUMBER | A | B |
|--------------|------------------|------------------|
| PLS5W5M300A1 | 1.795 [45.60] | 1.295 [32.90] |
| PLS7W7M300A1 | 2.213 [56.20] | 1.713 [43.50] |

MALE RIGHT ANGLE (90°) PRINTED BOARD MOUNT CONNECTOR CODE 4, 0.146 [3.71] CONTACT EXTENSION

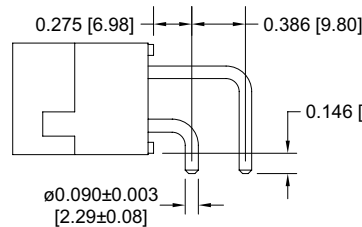
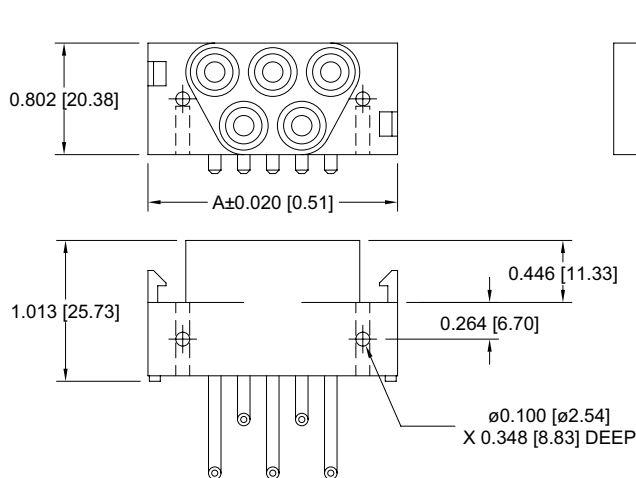

Typical part number:
PLS5W5M400A1

| PART NUMBER | A | B |
|--------------|------------------|------------------|
| PLS5W5M400A1 | 1.795 [45.60] | 1.295 [32.90] |
| PLS7W7M400A1 | 2.213 [56.20] | 1.713 [43.50] |

PRINTED BOARD CONTACT HOLE PATTERNS

STRAIGHT SOLDER

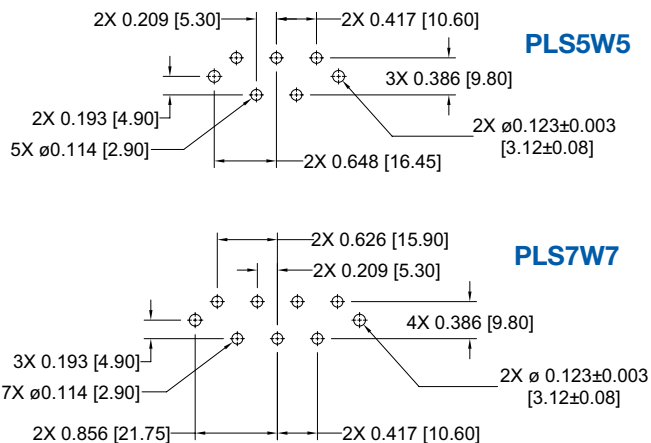

RIGHT ANGLE (90°)

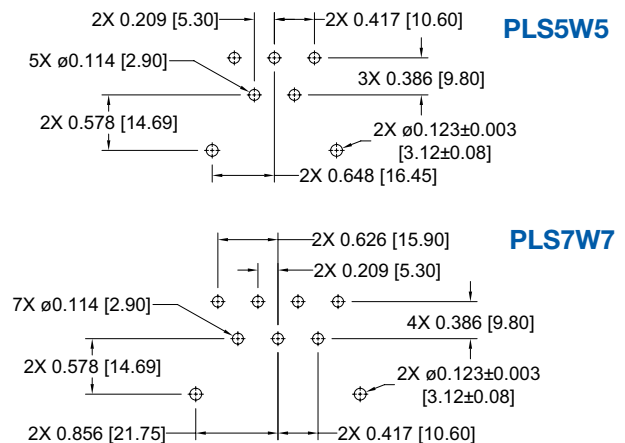

ORDERING INFORMATION - CODE NUMBERING SYSTEM

Specify Complete Connector By Selecting An Option From Step 1 Through 7

| STEP | 1 | 2 | 3 | 4 | 5 | 6 | 7 | 8 | 9 |
|---------|-----|-----|---|---|---|---|----|-----|---|
| EXAMPLE | PLS | 5W5 | M | 4 | 0 | 0 | A1 | /AA | — |

STEP 1 - BASIC SERIES

PLS - PLS Series
PLSH - High conductivity contacts

STEP 2 - CONNECTOR VARIANTS

5W5 - Five size 12 contacts
7W7 - Seven size 12 contacts

STEP 3 - CONNECTOR GENDER

M - Male
F - Female

STEP 4 - CONTACT TERMINATION TYPE

- 0 - Order contacts separately for cable connectors for connection systems 5, 6, 7 and 8, see pages 47-53. Female connectors only. **
- 1 - Order contacts separately for Panel Mount connectors for connection system 7, see pages 47-53. For 7W7 female variant consult technical sales.
- 3 - Solder, Straight Printed Board Mount with 0.146 [3.71] tail extension for connection system 6. Male connectors only. ***
- 4 - Solder, Right Angle (90°) Printed Board Mount with 0.146 [3.71] tail extension for connection system 5. Male connectors only. ***

STEP 5 - MOUNTING STYLE

0 - None.

N - Push-on Fastener for Straight Printed Board Mount Connectors

STEP 9 - SPECIAL OPTIONS

CONTACT TECHNICAL SALES
FOR SPECIAL OPTIONS

STEP 8 - ENVIRONMENTAL COMPLIANCE OPTIONS

/AA - RoHS Compliant

NOTE: If compliance to environmental legislation is not required, this step will not be used. Example: PLS5W5M400A1

STEP 7 - CONTACT PLATING FOR PRINTED BOARD CONNECTORS

- 0 - Crimp Contacts ordered separately, see pages 47-53.
- A1 - Gold flash over nickel on mating end and termination end.
- A2 - Gold flash over nickel on mating end and 0.00020 inch [5.00μ] tin-lead solder coat on termination end.
- C1 - 0.000030 inch [0.76μ] gold over nickel on mating end and termination end.
- C2 - 0.000030 inch [0.76μ] gold over nickel on mating end and 0.00020 inch [5.00μ] tin-lead solder coated termination end.
- D1 - 0.000050 inch [1.27μ] gold over nickel on mating end and termination end.
- D2 - 0.000050 inch [1.27μ] gold over nickel on mating end and 0.00020 inch [5.00μ] tin-lead solder coated termination end.

STEP 6 - CABLE ADAPTER

- 0 - None
- 5 - Top Opening Hood, see accessories section page 60.

NOTE: Once you have made a connector selection, contact Technical Sales if you would like to receive a drawing in DXF, PDF format or a 3-D IGES, STEP, or SOLIDWORKS file.

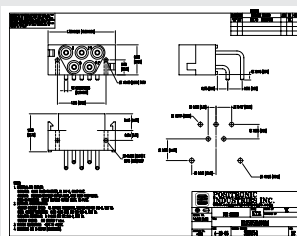

2-D Drawing



3-D Model

** Consult technical sales for availability of male version of contact type 0.

*** Consult technical sales for availability of female version of contact type 3 and 4.



Positronic
connectpositronic.com

POWER CONNECTION SYSTEMS FOR A.C. / D.C. INPUT

Power
Connection
Systems

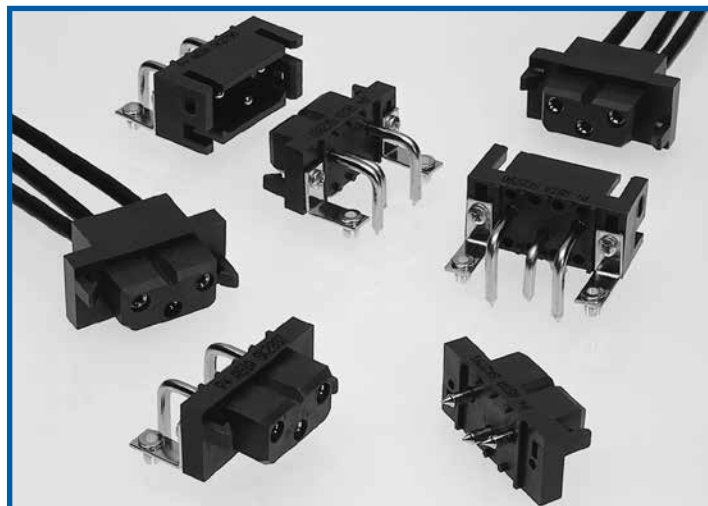

A.C. / D.C. INPUT CONNECTOR

- * Hot Plug Capability
- * Screw Termination Contacts
- * Size 12 Power Contacts
- * Large Surface Area Mating System
- * Contact Current Rating to 40 Amperes
- * Sequential Mating Options
- * Discriminating Locking System

TECHNICAL CHARACTERISTICS

MATERIALS AND FINISHES:

| | |
|--------------------------|--|
| Insulator: | Glass-filled polyester, UL 94V-0. Contact technical sales for availability of high temperature insulator material. |
| Contacts: | Precision machined copper alloy with gold flash over nickel, or 0.000030 inch [0.76 μ] gold over nickel, or 0.000050 [1.27 μ] gold over nickel. Solder coated terminations optional. |
| Hood: | Glass-filled polyester, UL 94V-0. |
| Mounting Bracket: | Brass, tin plate. |
| Push-on Fastener: | Spring tempered copper alloy, tin plate. |
| Mounting Screw: | Steel, zinc plate, or stainless steel passivated. |

ELECTRICAL CHARACTERISTICS:

CONTACT CURRENT RATING:

Standard Contact Material: 40 amperes. See page 33 for details.

High Conductivity

Contact Material: 55 amperes. See page 33 for details.

INITIAL CONTACT RESISTANCE:

Standard Contact Material: 0.001 ohms max. per IEC 60512-2, test 2b.

High Conductivity

Contact Material: 0.00037 ohms max. per IEC 60512-2, test 2b.

Insulation Resistance: 5 G ohms per IEC 60512-2, test 3a.

Voltage Proof: 3,750 V r.m.s. per IEC 60512-2, test 4a, method A.

Clearance and

Creepage Distance: 0.125 [3.18] minimum

Working Voltage: 1,250 V. r.m.s.

Hot Pluggable [50 couplings per UL 1977 paragraph 15]:

Working Temperature: Contact technical sales
-55°C to +125°C
Contact technical sales for availability of high temperature insulator material.

MECHANICAL CHARACTERISTICS:

| | |
|--|--|
| Removable Contacts: | Rear insertion/ front release. Female contact features "Closed Entry" design for highest reliability. 0.094 [2.39] |
| Removable Contact Retention in Insulator: | 20 lbs. [89N] per IEC 60512-8, test 15a. |
| Fixed Contacts: | Printed board terminations, both straight and right angle (90°). Female contact features "Closed Entry" design for highest reliability. 0.094 [2.39] diameter male contact. |
| Fixed Contact Retention in Insulator: | 10 lbs. [44N], minimum. |
| Resistance to Soldering Iron Heat: | 260°C [500°F] for 10 seconds duration per IEC 60512-6, test 12e, 25 watt soldering iron. |
| Contact Terminations: | Crimp removable contacts and solder cup removable contacts for wire size 12 AWG [4.0 mm ²]. Straight and right angle (90°) solder printed board mount, 0.090 [2.29] tail diameter. Compliant termination press-in. |
| Connection Systems: | Cable to cable, cable to printed board, cable to panel mount, and printed board to printed board. |
| Sequential Mating Systems: | Male contacts can provide two mating lengths. |
| Locking System: | Insulators provide locking between cable to cable, cable to printed board, and cable to panel mount applications. Provided in insulator design. |
| Polarization: | Rapid installation push-on fasteners. 500 operations |
| Mounting to P.C. Board: | |
| Mechanical Operations: | |

CONNECTION SYSTEMS

System 1
Mother Board -
Daughter Board

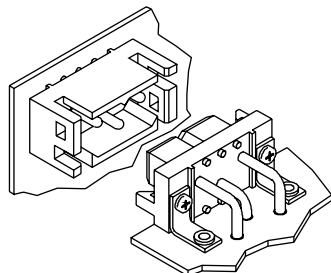

System 2
Side to Side
Board Mounting

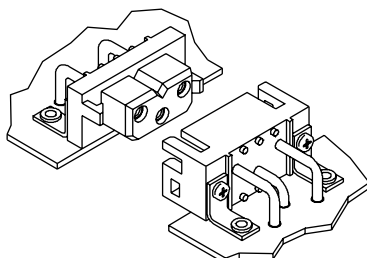

System 4
Sandwich Board
Mounting

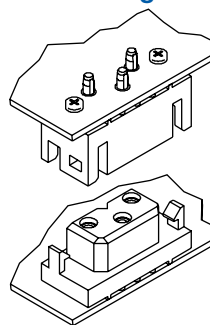

System 5
Cable to Right
Angle (90°)
Board Mount

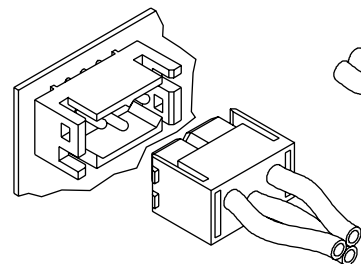
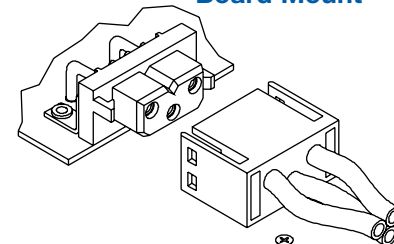

System 6
Cable to Straight
Board Mount

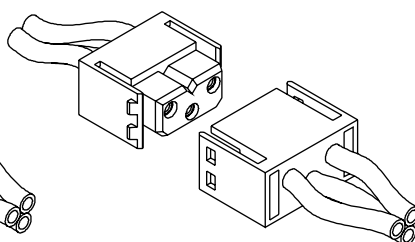

System 7
Cable to Cable

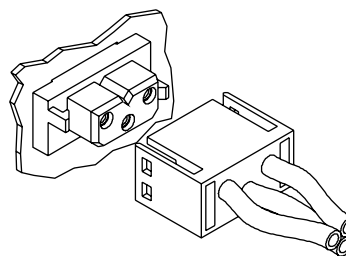

System 8
Panel Mounting
to Cable

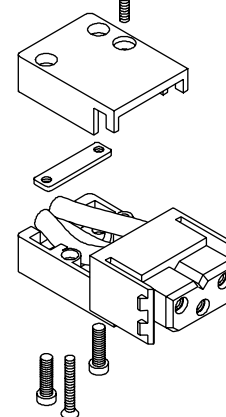

System 9
Cable Connector with
Cable Adapter

TEMPERATURE RISE CURVE

STANDARD CONTACT MATERIALS

CONNECTORS WITH PLB PREFIX

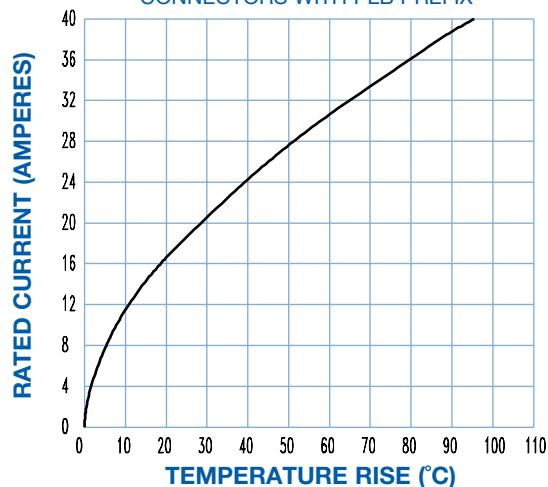

Test conducted per IEC Publication 60512-3, Test 5a.
All power contacts under load.

Standard Density: Curve developed using PLB3W3M4BN0A1 and PLB3W3F300A1 mated connector terminated to 12 AWG wire.

High Conductivity: Curve developed using PLBH3W3M9300A1 and PLBH3W3F9300A1 mated connector terminated to 12 AWG wire

HIGH CONDUCTIVITY CONTACT MATERIALS

CONNECTORS WITH PLBH PREFIX OR "S" SUFFIX ON CRIMP CONTACTS

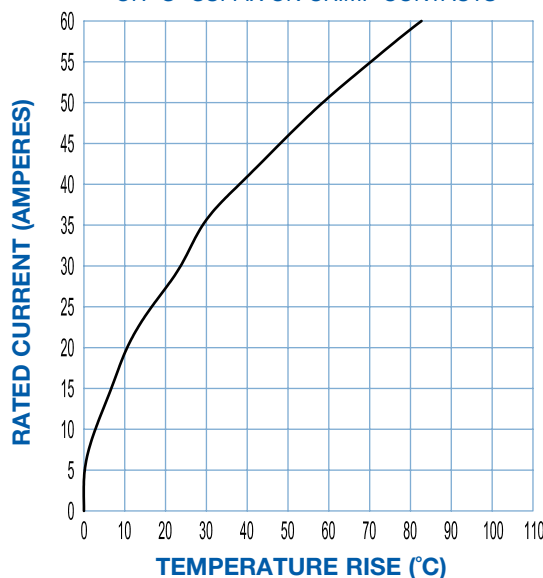

DIMENSIONS ARE IN INCHES [MILLIMETERS].
ALL DIMENSIONS ARE SUBJECT TO CHANGE.



Positronic
connectpositronic.com

CABLE AND PANEL MOUNT CONNECTOR

Power
Connection
Systems

CONNECTOR VARIANT FACE VIEW OF MALE CONNECTOR

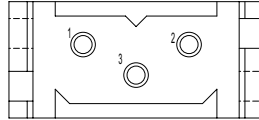

PLB3W3

CABLE CONNECTOR FOR USE WITH SIZE 12 REMOVABLE CONTACTS CODE 0

CONTACTS ARE NOT SUPPLIED WITH CONNECTOR AND MUST BE ORDERED SEPARATELY

MALE

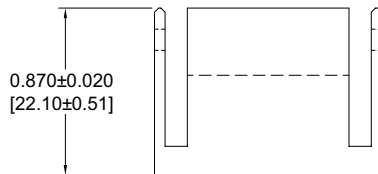
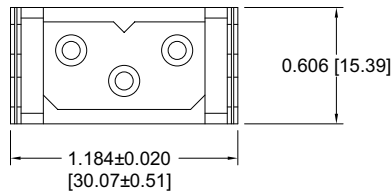

Part Number: PLB3W3M0000

FEMALE

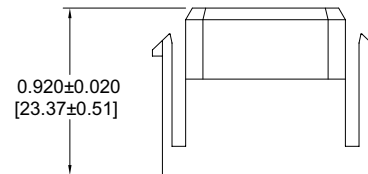
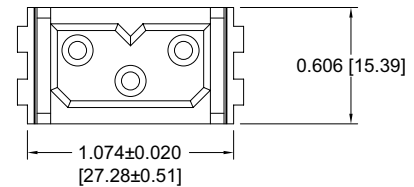

Part Number: PLB3W3F0000

PANEL MOUNT CONNECTOR FOR USE WITH SIZE 12 REMOVABLE CONTACTS CODE 1

CONTACTS ARE NOT SUPPLIED WITH CONNECTOR AND MUST BE ORDERED SEPARATELY

MALE

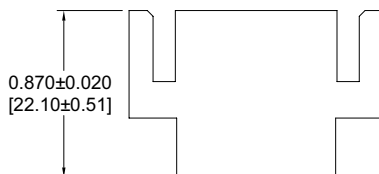
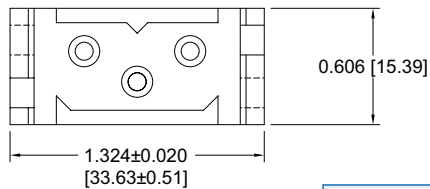

Part Number: PLB3W3M1000

FEMALE

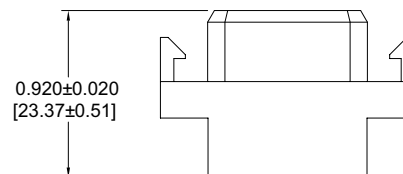
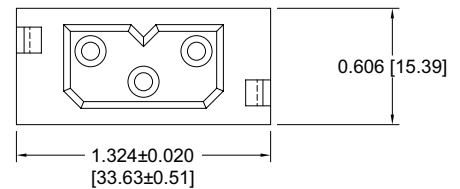

Part Number: PLB3W3F1000

NOTE: MOUNTING SCREWS CAN BE SUPPLIED WITH CONNECTORS USING STEP 5 IN ORDERING INFORMATION ON PAGE 38. MOUNTING SCREWS CAN ALSO BE ORDERED SEPARATELY BY PART NUMBER. SEE PAGE 59.

For information regarding size 12 removable contacts, see Removable Contact section, pages 47-53.

**STRAIGHT PRINTED BOARD MOUNT CONNECTOR
CODE 3, 0.146 [3.71] CONTACT EXTENSION**

NOTE: MOUNTING SCREWS CAN BE SUPPLIED WITH CONNECTORS USING STEP 5 IN ORDERING INFORMATION ON PAGE 38. MOUNTING SCREWS CAN ALSO BE ORDERED SEPARATELY BY PART NUMBER. SEE PAGE 59.

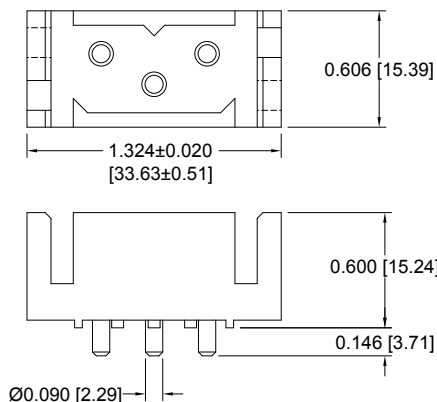

Part Number: PLB3W3M300A1

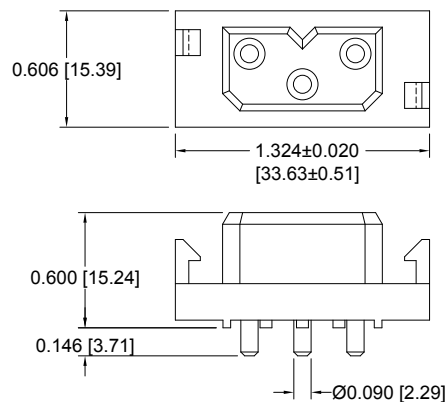

Part Number: PLB3W3F300A1

**COMPLIANT PRESS-IN CONNECTOR
CODE 93, 0.225 [5.72] CONTACT EXTENSION**

NOTE: Positronic recommends the practice of using mounting hardware to secure connector to printed circuit board. Mounting screws can be supplied with connectors using step 5 in ordering information on page 38. Mounting screws can also be ordered separately by part number. See page 59.

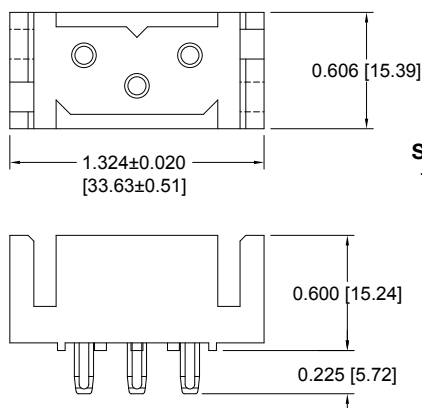

Part Number: PLB3W3M93ST30A1

See page 56-57
for Compliant
Press-in
information.

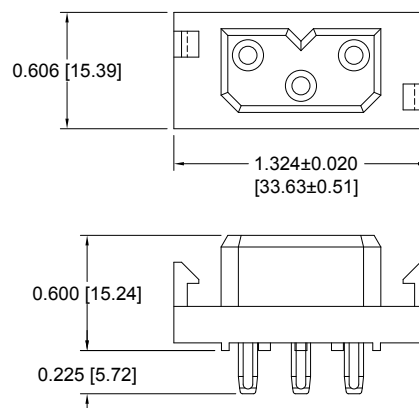

Part Number: PLB3W3F93ST30A1

CONTACT HOLE PATTERN

FOR STRAIGHT PRINTED BOARD MOUNT AND COMPLIANT PRESS-IN CONNECTORS

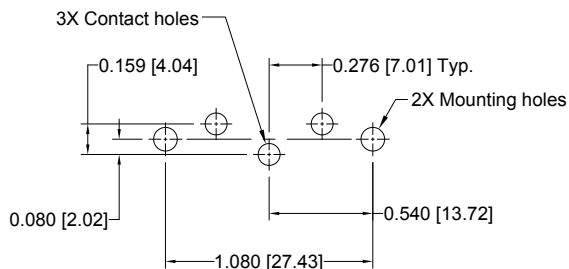

SUGGESTED PRINTED BOARD HOLE SIZES:

Suggest Ø 0.114 [2.90] finished holes in printed board for straight solder printed board mount contacts.

Suggest Ø 0.123±0.003 [3.15±0.08] holes in printed board for mounting connector with push-on fasteners or 0.100 [2.54] for mounting connector with #2 screws.

NOTE: See page 57 for suggested printed board drill hole sizes, recommended plating and finished hole sizes for compliant contact termination positions.



Positronic
connectpositronic.com

RIGHT ANGLE (90°) SOLDER PRINTED BOARD CONNECTOR AND CONTACT HOLE PATTERN

Power
Connection
Systems

RIGHT ANGLE (90°) PRINTED BOARD MOUNT CONNECTOR CODE 4, 0.146 [3.71] CONTACT EXTENSION

MALE

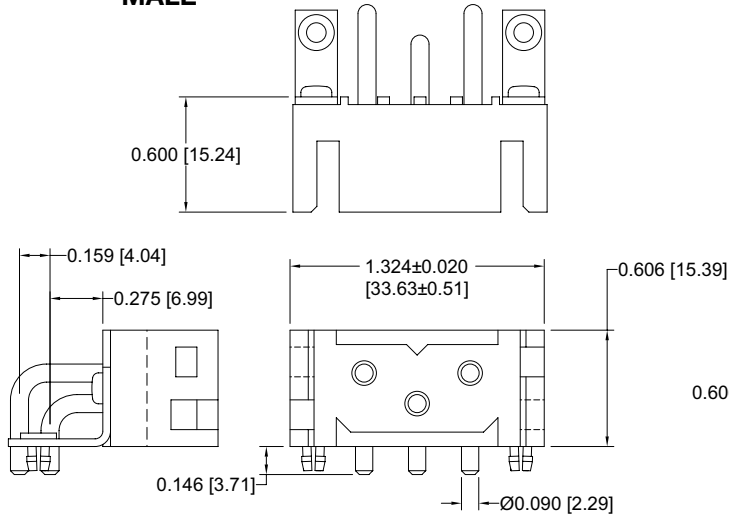

Part Number:
PLB3W3M4BN0A1

FEMALE

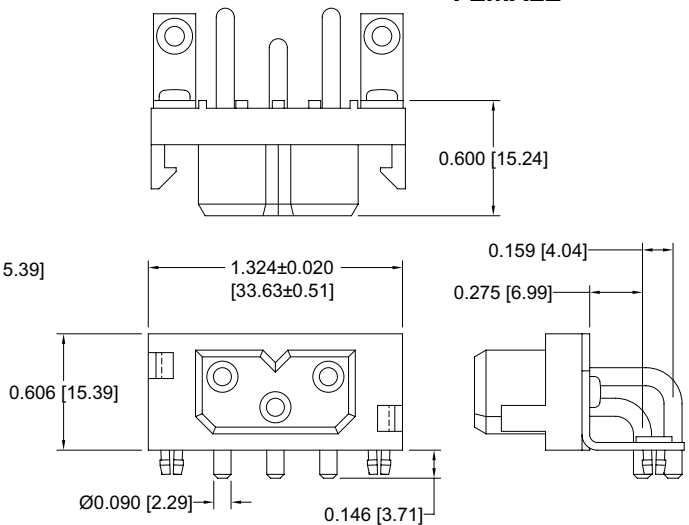

Part Number:
PLB3W3F4BN0A1

CONTACT HOLE PATTERN

RIGHT ANGLE (90°) ANGLE PRINTED BOARD MOUNT CONNECTORS

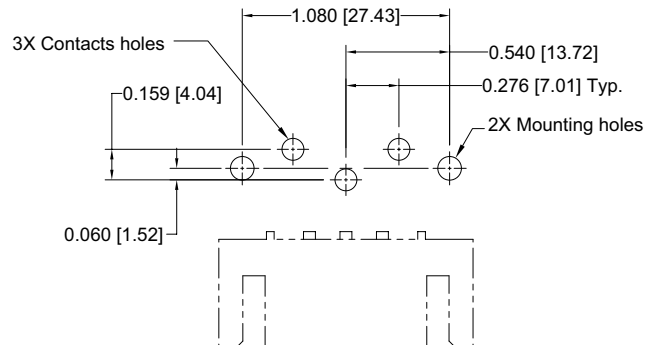

SUGGESTED PRINTED BOARD HOLE SIZES:

Suggest Ø 0.114 [2.90] finished holes in printed board for right angle (90°) solder printed board mount contacts.

Suggest Ø 0.123±0.003 [3.15±0.08] holes in printed board for mounting connector with push-on fasteners.

**DIMENSIONS ARE IN INCHES [MILLIMETERS].
ALL DIMENSIONS ARE SUBJECT TO CHANGE.**

SCREW TERMINATION CONNECTOR

SCREW TERMINATIONS ALLOWS FOR CONVENIENT FIELD INSTALLATION WHEN REQUIRED

CODE 71

CONTACTS MAY BE SUPPLIED WITH CONNECTOR OR ORDERED SEPARATELY

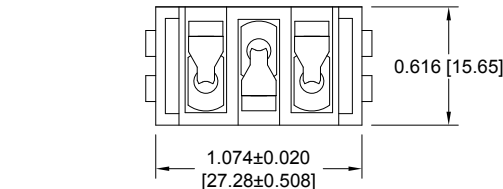
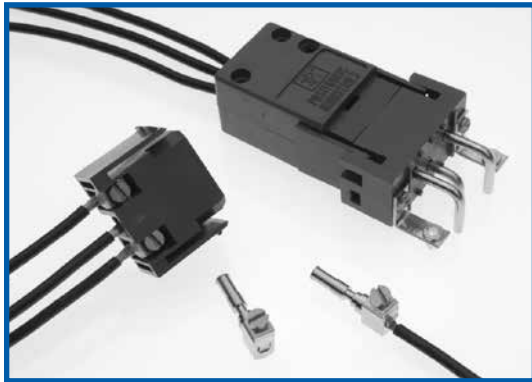

Typical Part Number:
PLB3W3F7100A1
supplied with 3 contacts

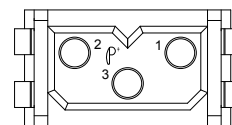
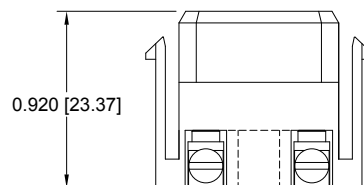

REPLACEMENT CONTACT

For use with wire
size 12 awg [4.0mm²]
or smaller

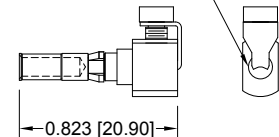

Typical Part Number:
FST612N2

SEQUENTIAL MATING CONTACTS

BOARD MOUNT CONNECTORS

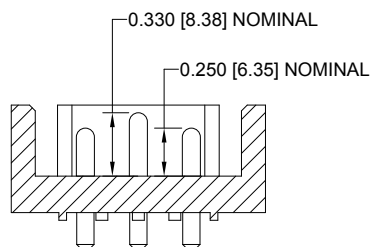

CRIMP AND PANEL MOUNT CONNECTORS

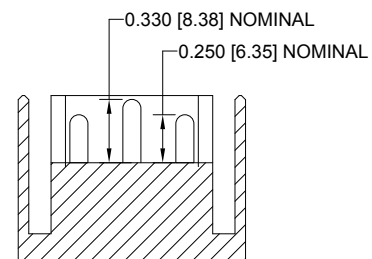

Modification number -338.0 (see step 8 of the ordering information) allows for board mount connector to have position 3 loaded with a 0.330 [8.38] nominal mating length contact and positions 1 and 2 loaded with 0.250 [6.35] nominal mating length contacts. **Contact technical sales for additional sequencing options.**

MC610NS and **MC612N** crimp contacts and **MC610NS** and **MC612N** solder cup contacts to be used for 0.330 [8.38] nominal mating length. **MC610NS-228.2** and **MC612N-228.2** crimp contacts and **MS610NS-228.2** and **MS612N-228.2** solder cup contacts to be used for 0.250 [6.35] nominal mating length.



POWER INPUT CONNECTOR ORDERING INFORMATION

ORDERING INFORMATION - CODE NUMBERING SYSTEM

Specify Complete Connector By Selecting An Option From Step 1 Through 7

| STEP | 1 | 2 | 3 | 4 | 5 | 6 | 7 | 8 | | 9 |
|---|-----|-----|---|---|---|---|----|-----|---|---|
| EXAMPLE | PLB | 3W3 | F | 3 | 0 | 0 | A1 | /AA | — | |
| <div><div><div><div>STEP 1 - BASIC SERIES</div><div>PLB - PLB Series</div><div>PLBH - High conductivity contacts.</div></div><div>STEP 2 - CONNECTOR VARIANTS</div><div>3W3 - Three size 12 contacts</div><div>STEP 3 - CONNECTOR GENDER</div><div>M - Male</div><div>F - Female</div><div>STEP 4 - CONTACT TERMINATION TYPE</div><div>0 - Order contacts separately for cable connectors for connection systems 5, 6, 7, 8 and 9, see pages 47-53.</div><div>*1 - Removable contact, panel mount connector for connection system 8. Order contacts separately, see pages 47-53.</div><div>*3 - Solder, Straight Printed Board Mount with 0.146 [3.71] tail extension for connection systems 1, 4, and 6.</div><div>4 - Solder, Right Angle (90°) Printed Board Mount with 0.146 [3.71] tail extension for connection systems 1, 2 and 5.</div><div>71 - Screw termination cable connector. Supplied with 3 contacts.</div><div>*93 - Press-in, Compliant Termination for 0.090 [2.29] to 0.175 [4.45] thick P.C. board, for connector systems 1, 4, and 6.</div><div>STEP 5 - MOUNTING STYLE</div><div>0 - None</div><div>B - Metal Right Angle (90°) Mounting Bracket.</div><div>BN - Metal Right Angle (90°) Mounting Bracket with Push-on Fastener.</div><div>N - Push-On Fastener For Straight Printed Board Mount Connectors</div><div>ST2 - Self-tapping steel screws 2-28 x 0.250±0.030 [6.35±0.76] length for 0.093 [2.36] thick board.</div><div>ST3 - Self-tapping steel screws 2-28 x 0.312±0.030 [7.92±0.76] length for 0.125 [3.18] thick board.</div><div>ST4 - Self-tapping steel screws 2-28 x 0.375±0.030 [9.53±0.76] length for 0.175 [4.45] thick board.</div><div>SS2 - Self-tapping stainless steel screws 2-28 x 0.250±0.030 [6.35±0.76] length for 0.093 [2.36] thick board.</div><div>SS3 - Self-tapping stainless steel screws 2-28 x 0.312±0.030 [7.92±0.76] length for 0.125 [3.18] thick board.</div><div>SS4 - Self-tapping stainless steel screws 2-28 x 0.375±0.030 [9.53±0.76] length for 0.175 [4.45] thick board.</div></div><div><div>STEP 9 - SPECIAL OPTIONS</div><div>-338.0 - Sequential mating. Position 3 first mate, last break. Available on 3, 4, and 93 only.</div><div>CONTACT TECHNICAL SALES FOR SPECIAL OPTIONS</div><div>STEP 8 - ENVIRONMENTAL COMPLIANCE OPTIONS</div><div>/AA - RoHS Compliant)</div><div>NOTE: If compliance to environmental legislation is not required, this step will not be used. Example: PLB3W3F300A1</div><div>STEP 7 - CONTACT PLATING FOR PRINTED BOARD CONNECTORS</div><div>0 - Crimp Contacts ordered separately, see pages 47-53.</div><div>A1 - Gold flash over nickel on mating end and termination end.</div><div>A2 - Gold flash over nickel on mating end and 0.00020 inch [5.00μ] tin-lead solder coat on termination end. Not available with contact code 71 or 93.</div><div>C1 - 0.000030 inch [0.76μ] gold over nickel on mating end and termination end.</div><div>C2 - 0.000030 inch [0.76μ] gold over nickel on mating end and 0.00020 inch [5.00μ] tin-lead solder coated termination end. Not available with contact code 71 or 93.</div><div>D1 - 0.000050 inch [1.27μ] gold over nickel on mating end and termination end.</div><div>D2 - 0.000050 inch [1.27μ] gold over nickel on mating end and 0.00020 inch [5.00μ] tin-lead solder coated termination end. Not available with contact code 71 or 93.</div><div>STEP 6 - CABLE ADAPTER AND BLIND MATE SYSTEM</div><div>0 - None.</div><div>5 - Top Opening Hood.</div><div>11 - Blind Mating System for 0.040 [1.02] thick panel.</div><div>12 - Blind Mating System for 0.060 [1.52] thick panel.</div><div>13 - Blind Mating System for 0.090 [2.29] thick panel.</div><div>14 - Blind Mating System for 0.120 [3.05] thick panel.</div></div></div> | | | | | | | | | | |

*1 Mounting screws are available with code 1, 3 and 93. To order mounting screws separately, see page 59 for part numbers.

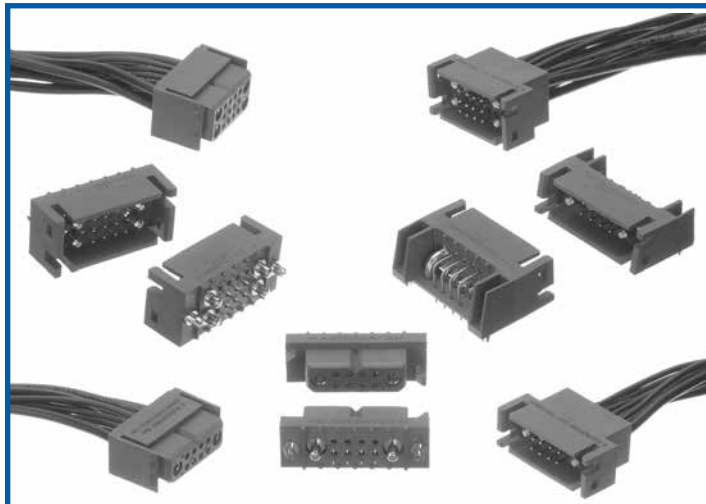

PCS SERIES POWER CONNECTORS WITH MIXED DENSITY CONTACTS

* Mixed density contacts

- Power contacts have a resistance as low as 0.0003 ohms and carry up to 85 amperes per UL 1977
- Available with two power contacts and eight signal; or four power contacts and twelve signal
- Solder, press-in or cable terminations
- Integral locking on cable connectors

TECHNICAL CHARACTERISTICS

MATERIALS AND FINISHES:

| | |
|--------------------------|--|
| Insulator: | Glass-filled polyester, UL 94V-0. Contact technical sales for availability of high temperature insulator material. |
| Contacts: | Precision machined copper alloy with gold flash over nickel, or 0.000030 inch [0.76 μ] gold over nickel, or 0.000050 [1.27 μ] gold over nickel. Solder coated terminations optional. |
| Mounting Clip: | Beryllium copper with tin plate. |
| Hood: | Glass filled polyester, UL 94V-0. |
| Mounting Bracket: | Brass with tin plate. |
| Push-on Fastener: | Spring tempered copper alloy, tin plate |

ELECTRICAL CHARACTERISTICS:

SIGNAL CONTACTS

| | |
|------------------------------------|--|
| Contact Current Rating: | 7.5 amperes nominal. |
| Initial Contact Resistance: | 0.007 ohms max. per IEC 60512-2, test 2b |

POWER CONTACTS

| | |
|------------------------------------|---|
| Contact Current Rating: | See temperature rise curves on page 40. For additional information see pages 47-53. |
| Initial Contact Resistance: | 0.0005 ohms max. per IEC 60512-2, test 2b. |
| Standard Conductivity: | 0.0003 ohms max. per IEC 60512-2, test 2b. |
| High Conductivity: | 0.0003 ohms max. per IEC 60512-2, test 2b. |

SHIELDED CONTACTS

| | |
|--|--|
| Initial Contact Resistance: | 0.008 ohms maximum. |
| Nominal Impedance: | 50 ohms. |
| Insertion Loss: | -0.46 dB at 1 GHz -1.5 dB at 2 GHz |
| VSWR: | 1.15 average at 1 GHz 1.56 average at 2 GHz |
| Above values measured using frequency domain techniques. | |
| Proof Voltage: | 1000 V r.m.s. |

ELECTRICAL CHARACTERISTICS, CONTINUED:

HIGH VOLTAGE CONTACTS

| | |
|------------------------------------|---------------------|
| Flash over Voltage: | 3600 V r.m.s. |
| Proof Voltage: | 2700 V r.m.s. |
| Initial Contact Resistance: | 0.008 ohms maximum. |

CONNECTOR

| | |
|---|--|
| Insulation Resistance: | 5 G ohms per IEC 60512-2, test 3a, method A. |
| Working Voltage: | 600 V rms. |
| Voltage Proof: | 2200 V rms per IEC 60512-2, test 4a, method C. |
| Clearance and Creepage Distance: | 0.080 inch [2.03 mm] |
| Working Temperature: | -55°C to +125°C. |

MECHANICAL CHARACTERISTICS:

SIGNAL CONTACTS

| | |
|-------------------|---|
| Removable: | Insert contact to rear face of insulator, release from front face of insulator. Size 20 contacts, 0.040 inch [1.02 mm] diameter male contacts, closed entry design female contacts. |
| Fixed: | Straight solder, right angle (90°) solder and straight compliant press-in printed board mount terminations. Size 20 contacts, 0.040 inch [1.02 mm] diameter male contacts, open entry design female contacts. |

... continued on next page

CUL Recognized
File # E49351



Positronic
connectpositronic.com

TECHNICAL INFORMATION AND TEMPERATURE RISE CURVES

Power
Connection
Systems

continued from previous page . . .

MECHANICAL CHARACTERISTICS, CONTINUED:

POWER CONTACTS:

Removable:

Insert contact to rear face of insulator, release from front face of insulator. Size 8 contacts, 0.142 inch [3.61 mm] diameter male contacts, closed entry design female contacts.

Printed Board Mount:

Straight solder, right angle (90°) solder and straight compliant press-in printed board mount terminations. Size 8 contacts, 0.142 inch [3.61 mm] male contacts, closed entry design female contacts.

SHIELDED CONTACTS:

Removable:

Insert contact to rear face of insulator, release from front face of insulator. Size 8 contacts. See page 53 table of cable sizes for contact termination dimensions.

HIGH VOLTAGE CONTACTS:

Removable:

Insert contact to rear face of insulator, release from front face of insulator. Size 8 contacts. Straight and right angle (90°) terminations. 0.041 inch [1.04 mm] minimum hole diameter.

Contact Terminations:

20-24 AWG [0.5-0.25mm²] removable crimp signal, 0.028 inch [0.71 mm] diameter straight and right angle (90°) solder printed board mount,

8-16 AWG [10.0-1.0mm²] removable solder and crimp power, 0.125 inch [3.18 mm] diameter straight and right angle (90°) solder printed board mount, power, shielded, high voltage cable, and straight compliant press-in terminations.

Contact Retention in Insulator:

Fixed signal - 9 lbs. [40 N].
Removable Signal - 10 lbs. [44N].
Power, shielded and high voltage - 22 lbs. [98 N].

Resistance to Solder Iron Heat:

500° F [260° C] for 10 second duration per IEC 60512-6, test 12e, 25 watt soldering iron.

Connection Systems:

Connector provides cable to cable, cable to printed board, cable to panel mount and printed board to printed board application.

Locking System:

Insulators provide locking between cable to cable, cable to printed board and cable to panel mount applications.

Polarizations:

Provided in insulator design.

Mounting to Printed Board:

Rapid installation push-on fasteners. Self-tapping screws for compliant connectors.

Mechanical Operations:

500 operations per IEC 60512-5.

TEMPERATURE RISE CURVES

STANDARD CONTACT MATERIAL

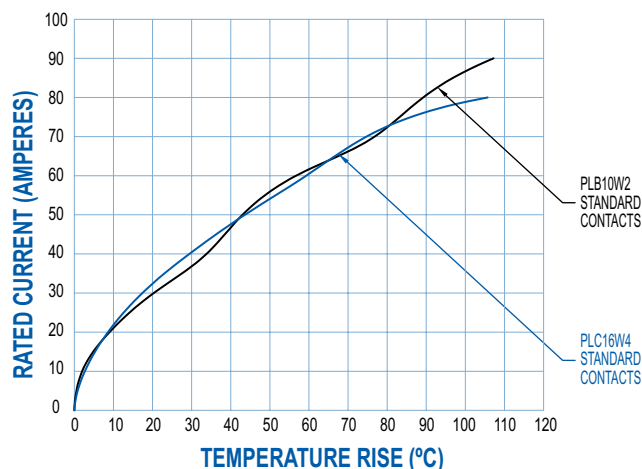

Test conducted in accordance with UL1977.
All power contacts under load.

- 10W2:** Curve developed using PLB10W2F9300A1 and PLB10W2M0000 connectors with MC4008D contacts terminated to 8 AWG wire .
- 16W4:** Curve developed using PLC16W4F9300A1 and PLC16W4M0000 connectors with MC4008D contacts terminated to 8 AWG wire.

HIGH CONDUCTIVITY CONTACT MATERIAL

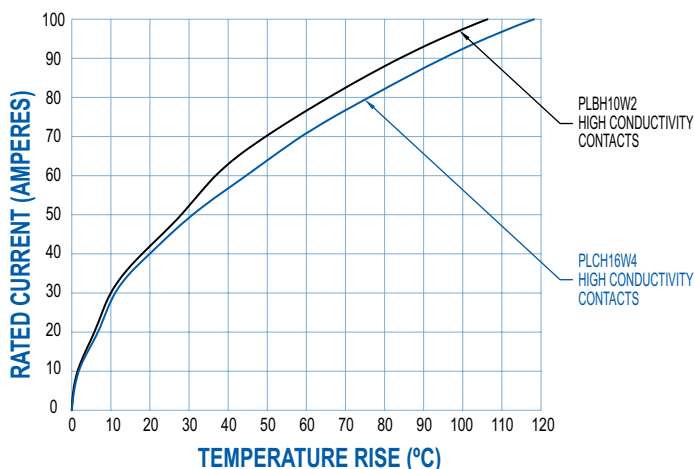

Test conducted in accordance with UL1977.
All power contacts under load.

- 10W2:** Curve developed using PLBH10W2F9300A1 and PLB10W2M0000 connectors with MC4008DS contacts terminated to 8 AWG wire .
- 16W4:** Curve developed using PLCH16W4F9300A1 and PLC16W4M0000 connectors with MC4008DS contacts terminated to 8 AWG wire.

PLB10W2 CABLE CONNECTOR
FOR USE WITH SIZE 20 AND SIZE 8 REMOVABLE CONTACTS
CODE 0

CONTACTS ARE NOT SUPPLIED WITH CONNECTOR AND MUST BE ORDERED SEPARATELY

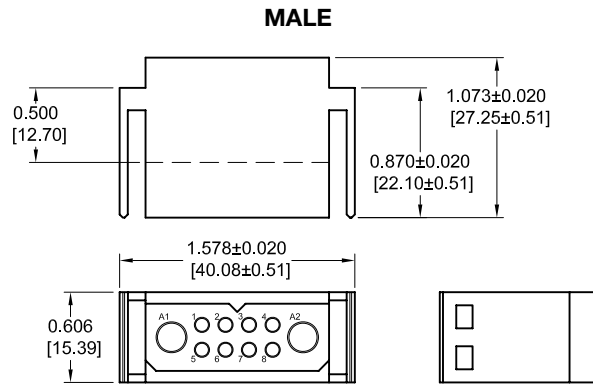

Part Number:
PLB10W2M0000

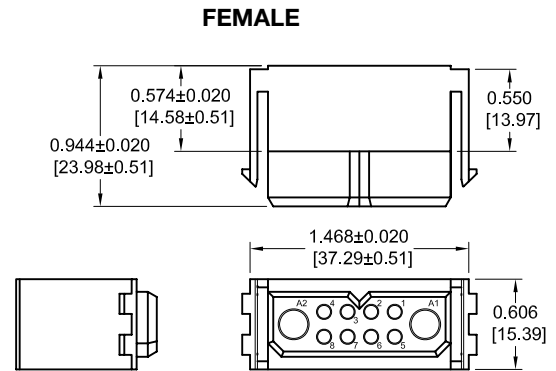

Part Number:
PLB10W2F0000

PLC16W4 CABLE CONNECTOR
FOR USE WITH SIZE 20 AND SIZE 8 REMOVABLE CONTACTS
CODE 0

CONTACTS ARE NOT SUPPLIED WITH CONNECTOR AND MUST BE ORDERED SEPARATELY

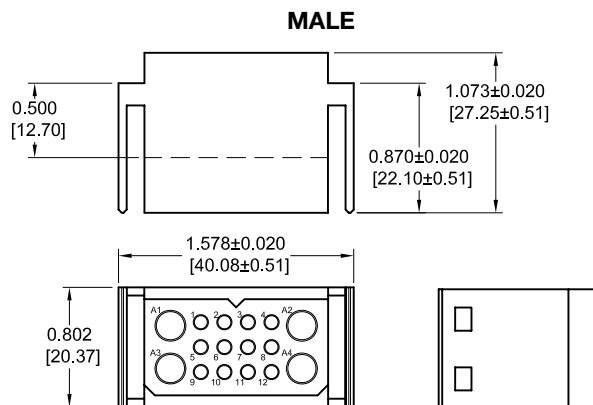

Part Number:
PLC16W4M0000

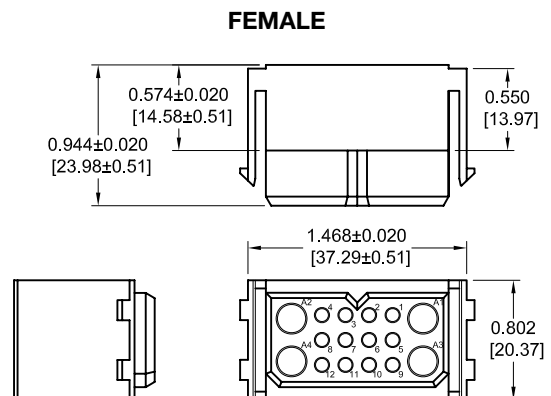

Part Number:
PLC16W4F0000

For information regarding size 20 and size 8 removable contacts, see Removable Contact section, pages 47-53.



Positronic
connectpositronic.com

PANEL MOUNT CONNECTOR

Power
Connection
Systems

PLB10W2 PANEL MOUNT CONNECTOR FOR USE WITH SIZE 20 AND SIZE 8 REMOVABLE CONTACTS

CODE 1

CONTACTS ARE NOT SUPPLIED WITH CONNECTOR AND MUST BE ORDERED SEPARATELY

MALE

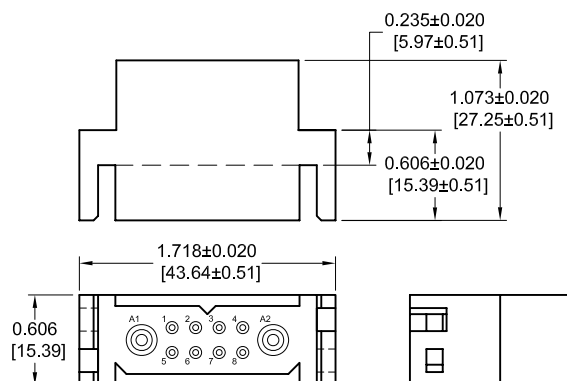

Part Number:
PLB10W2M1000

FEMALE

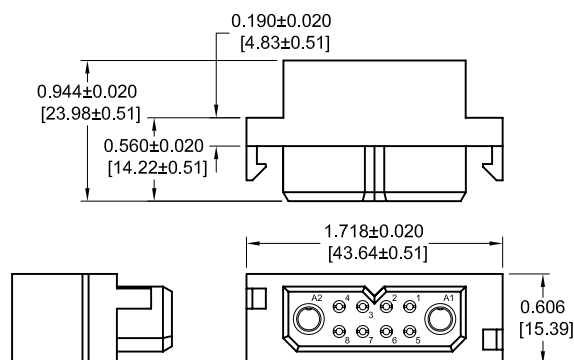

Part Number:
PLB10W2F1000

For panel cutout, see chart on page 63.

NOTE: MOUNTING SCREWS CAN BE SUPPLIED WITH CONNECTORS USING STEP 5 IN ORDERING INFORMATION ON PAGE 46. MOUNTING SCREWS CAN ALSO BE ORDERED SEPARATELY BY PART NUMBER. SEE PAGE 59.

PLC16W4 PANEL MOUNT CONNECTOR FOR USE WITH SIZE 20 AND SIZE 8 REMOVABLE CONTACTS

CODE 1

CONTACTS ARE NOT SUPPLIED WITH CONNECTOR AND MUST BE ORDERED SEPARATELY

MALE

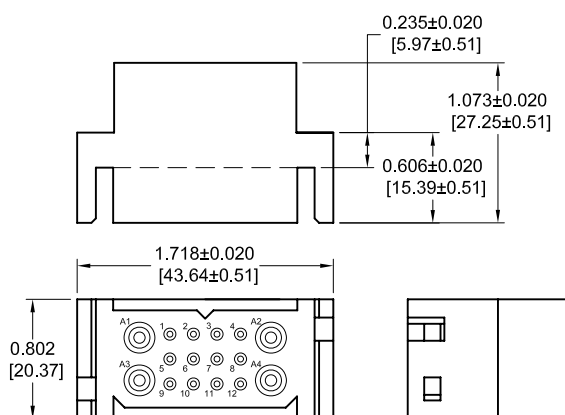

Part Number:
PLC16W4M1000

FEMALE

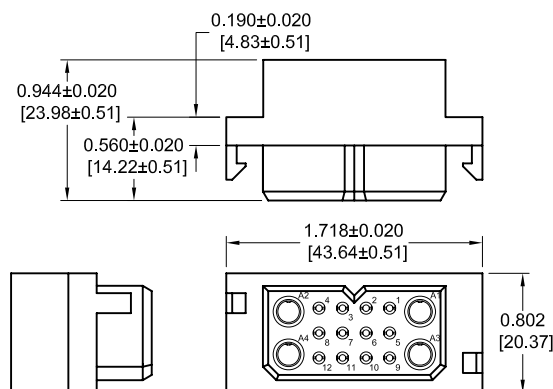

Part Number:
PLC16W4F1000

For panel cutout, see chart on page 63

NOTE: MOUNTING SCREWS CAN BE SUPPLIED WITH CONNECTORS USING STEP 5 IN ORDERING INFORMATION ON PAGE 46. MOUNTING SCREWS CAN ALSO BE ORDERED SEPARATELY BY PART NUMBER. SEE PAGE 59.

For information regarding size 20 and size 8 removable contacts, see Removable Contact section, pages 47-53.

PLB(H)10W2 STRAIGHT PRINTED BOARD MOUNT CONNECTOR CODE 3, 0.146 [3.71] CONTACT EXTENSION

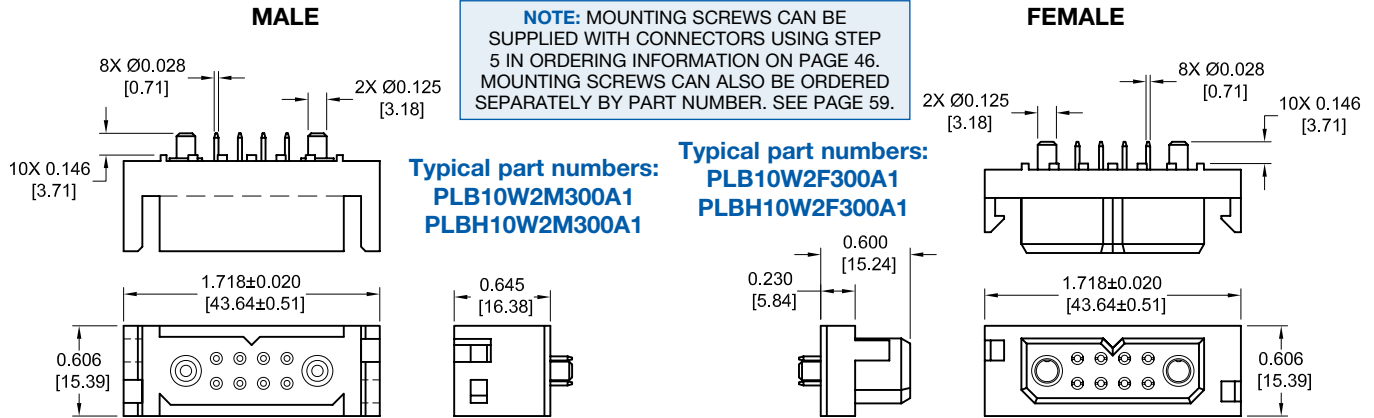

PLC(H)16W4 STRAIGHT PRINTED BOARD MOUNT CONNECTOR CODE 3, 0.146 [3.71] CONTACT EXTENSION

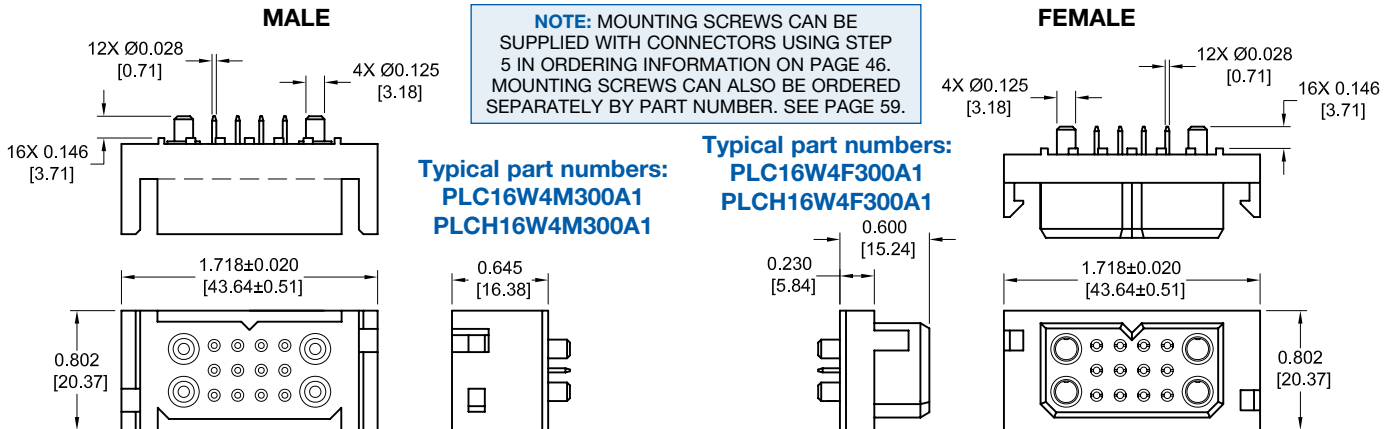

STRAIGHT SOLDER AND COMPLIANT CONTACT HOLE PATTERN

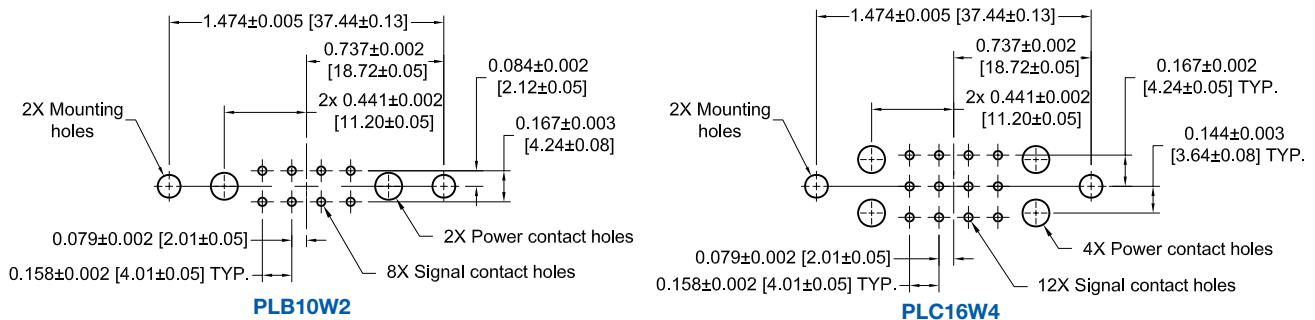

SUGGESTED PRINTED BOARD HOLE SIZES:

Suggest 0.145 [3.68] Ø hole in printed board for power contact termination positions.
 Suggest 0.045 [1.14] Ø hole for signal solder contact termination positions.
 Suggest 0.100 [2.54] Ø hole in printed board when mounting connectors with #2 thread forming screws.
 Suggest 0.123±0.003 [3.12±0.08] Ø hole in printed board for mounting connector with push-on fasteners.

NOTE: See page 57 for suggested printed board drill hole sizes, recommended plating and finished hole sizes for compliant contact termination positions.



Positronic
connectpositronic.com

RIGHT ANGLE (90°) PRINTED BOARD CONNECTOR AND CONTACT HOLE PATTERN

Power
Connection
Systems

PLB(H)10W2 RIGHT ANGLE (90°) PRINTED BOARD MOUNT CONNECTOR

CODE 4, 0.146 [3.71] CONTACT EXTENSION

NOTE:
MOUNTING
SCREWS CAN
BE ORDERED
SEPARATELY
BY PART
NUMBER
WHEN
CHOOSING B3
BRACKETS.
SEE PAGE 59.

MALE

Typical part numbers:
PLB10W2M400A1
PLBH10W2M400A1

FEMALE

Typical part numbers:
PLB10W2F400A1
PLBH10W2F400A1

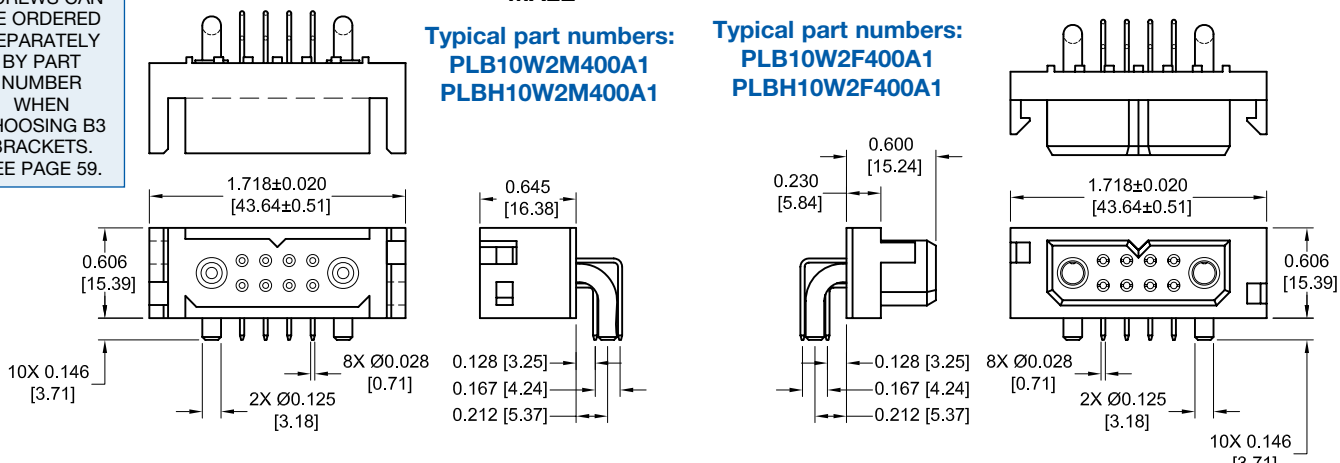

PLC(H)16W4 RIGHT ANGLE (90°) PRINTED BOARD MOUNT CONNECTOR

CODE 4, 0.146 [3.71] CONTACT EXTENSION

NOTE:
MOUNTING
SCREWS CAN
BE ORDERED
SEPARATELY
BY PART
NUMBER
WHEN
CHOOSING B3
BRACKETS.
SEE PAGE 59.

MALE

Typical part numbers:
PLC16W4M400A1
PLCH16W4M400A1

FEMALE

Typical part numbers:
PLC16W4F400A1
PLCH16W4F400A1

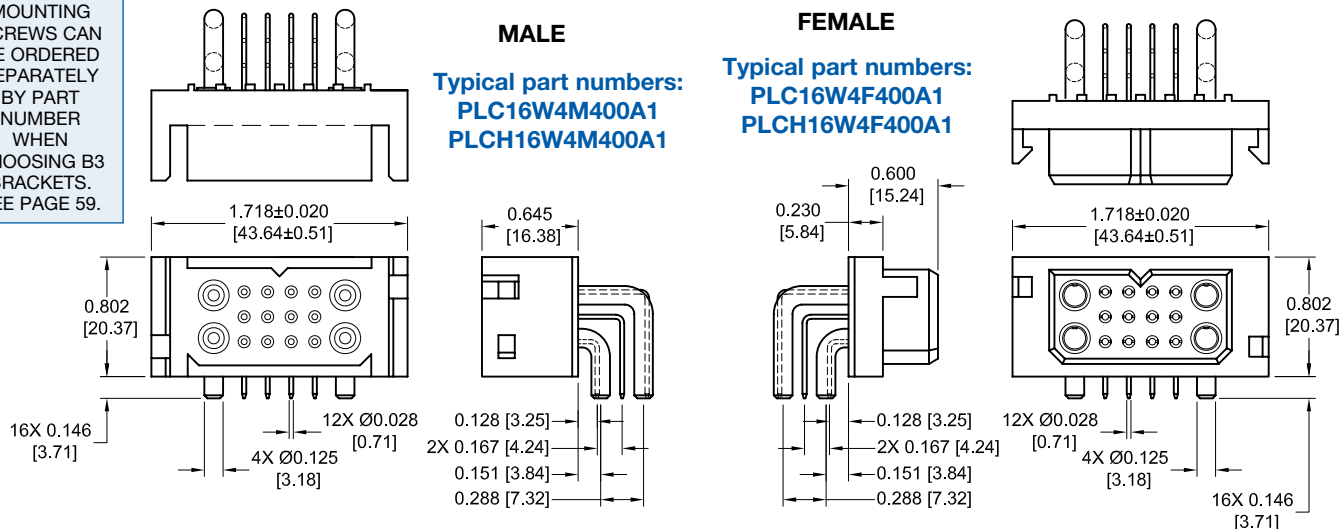

RIGHT ANGLE (90°) PRINTED BOARD MOUNT CONTACT HOLE PATTERN

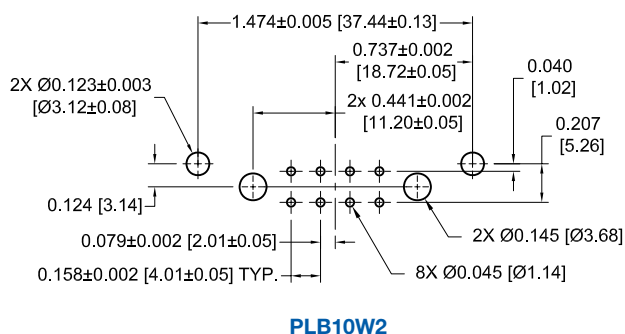

PLB10W2

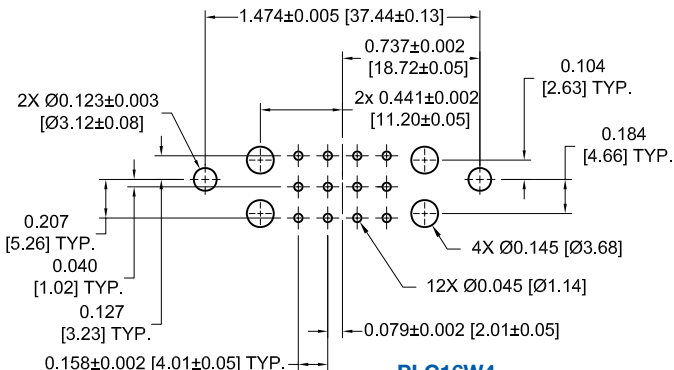

PLC16W4

PLB(H)10W2 COMPLIANT PRESS-IN CONNECTOR
CODE 93

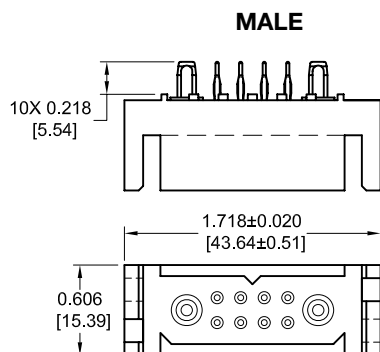

Typical part numbers:
PLB10W2M9300A1
PLBH10W2M9300A1

NOTE: Positronic **recommends** the practice of **using mounting hardware** to secure connector to printed circuit board. Mounting screws can be supplied with connectors using step 5 in ordering information on page 46. Mounting screws can also be ordered separately by part number. See page 59.

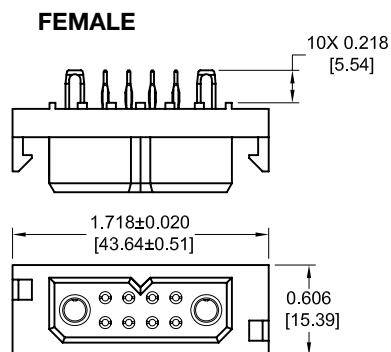
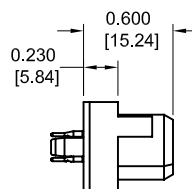
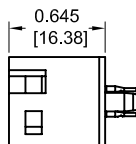

Typical part numbers:
PLB10W2F9300A1
PLBH10W2F9300A1

NOTE: Connectors are designed to be mounted to the printed circuit board with screws, see page 59 for mounting screw information. See page 43 for contact hole pattern.

PLC(H)16W4 COMPLIANT PRESS-IN CONNECTOR
CODE 93

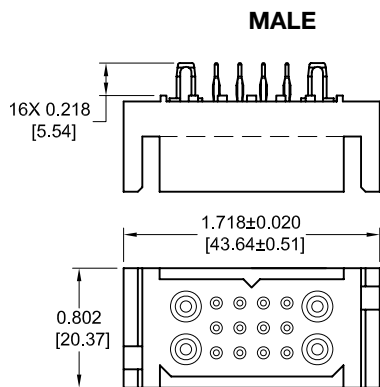

Typical part numbers:
PLC16W4M9300A1
PLCH16W4M9300A1

NOTE: Positronic **recommends** the practice of **using mounting hardware** to secure connector to printed circuit board. Mounting screws can be supplied with connectors using step 5 in ordering information on page 46. Mounting screws can also be ordered separately by part number. See page 59.

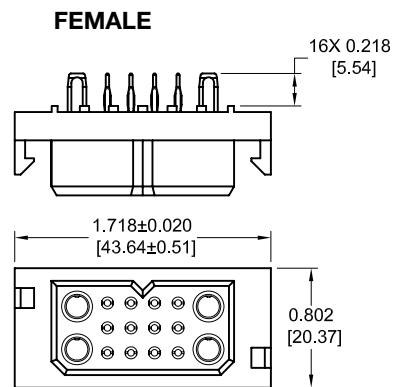
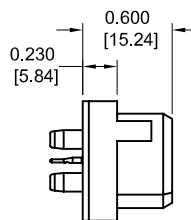
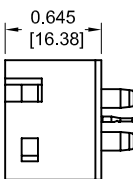

Typical part numbers:
PLC16W4F9300A1
PLCH16W4F9300A1

NOTE: Connectors are designed to be mounted to the printed circuit board with screws, see page 59 for mounting screw information. See page 43 for contact hole pattern.



Positronic
connectpositronic.com

PCS MIXED DENSITY CONNECTOR ORDERING INFORMATION

Power
Connection
Systems

ORDERING INFORMATION - CODE NUMBERING SYSTEM

Specify Complete Connector By Selecting An Option From Step 1 Through 7

| STEP | 1 | 2 | 3 | 4 | 5 | 6 | 7 | 8 | 9 |
|--|-----|------|---|---|-----|---|----|-----|--|
| EXAMPLE | PLC | 16W4 | F | 4 | B3N | 0 | A1 | /AA | |
| STEP 1 - BASIC SERIES PLB - 2 Row PLBH - 2 Row High conductivity contacts PLC - 3 Row PLCH - 3 Row High conductivity contacts STEP 2 - CONNECTOR VARIANTS 2 Row - 10W2 3 Row - 16W4 STEP 3 - CONNECTOR GENDER M - Male F - Female STEP 4 - CONTACT TERMINATION TYPE 0 - Removable contact, cable connector. Order contacts separately, see pages 47-53. *1 - Removable contact, panel mounted connector. Order contacts separately, see pages 47-53. *13 - Solder, Straight Printed Board Mount with 0.146 [3.71] tail extension. 4 - Solder, Right Angle (90°) Printed Board Mount with 0.146 [3.71] tail extension. *193 - Straight Printed Board Mount, Press-in, length 0.218 [5.54] for 0.125 inch [3.18] thick board. STEP 5 - MOUNTING STYLE 0 - None. B - Metal Right Angle (90°) Mounting Bracket. BN - Metal Right Angle (90°) Mounting Bracket with Push-on Fastener. B3 - Plastic Right Angle (90°) Mounting Bracket with Cross Bar. B3N - Plastic Right Angle (90°) Mounting Bracket with Cross Bar and Push-on Fastener. N - Push-On Fastener For Straight Printed Board Mount Connectors ST2 - Self-tapping steel screws 2-28 x 0.250+0.030 [6.35+0.76] length for 0.093 [2.36] thick board. ST3 - Self-tapping steel screws 2-28 x 0.312+0.030 [7.92+0.76] length for 0.125 [3.18] thick board. ST4 - Self-tapping steel screws 2-28 x 0.375+0.030 [9.53+0.76] length for 0.175 [4.45] thick board. SS2 - Self-tapping stainless steel screws 2-28 x 0.250+0.030 [6.35+0.76] length for 0.093 [2.36] thick board. SS3 - Self-tapping stainless steel screws 2-28 x 0.312+0.030 [7.92+0.76] length for 0.125 [3.18] thick board. SS4 - Self-tapping stainless steel screws 2-28 x 0.375+0.030 [9.53+0.76] length for 0.175 [4.45] thick board. NOTE: Once you have made a connector selection, contact Technical Sales if you would like to receive a drawing in DXF, PDF format or a 3-D IGES, STEP, or SOLIDWORKS file. | | | | | | | | | STEP 9 - SPECIAL OPTIONS CONTACT TECHNICAL SALES FOR SPECIAL OPTIONS STEP 8 - ENVIRONMENTAL COMPLIANCE OPTIONS /AA - RoHS Compliant NOTE: If compliance to environmental legislation is not required, this step will not be used. Example: PLC16W4F4B3N0A1 STEP 7 - CONTACT PLATING FOR PRINTED BOARD CONNECTORS 0 - Crimp Contacts ordered separately, see page 47-53. A1 - Gold flash over nickel on mating end and termination end. A2 - Gold flash over nickel on mating end and 0.00020 inch [5.00µ] tin-lead solder coat on termination end. Not available with code 93 in step 4. C1 - 0.000030 inch [0.76µ] gold over nickel on mating end and termination end. C2 - 0.000030 inch [0.76µ] gold over nickel on mating end and 0.00020 inch [5.00µ] tin-lead solder coated termination end. Not available with code 93 in step 4. D1 - 0.000050 inch [1.27µ] gold over nickel on mating end and termination end. D2 - 0.000050 inch [1.27µ] gold over nickel on mating end and 0.00020 inch [5.00µ] tin-lead solder coated termination end. Not available with code 93 in step 4. STEP 6 - HOODS AND PANEL MOUNT 0 - None. 51 - Top Opening Hood. 6 - Panel Mount, quick release. 81 - Panel Mount, fixed for 0.040 [1.02] thick panel. 82 - Panel Mount, fixed for 0.060 [1.52] thick panel. 83 - Panel Mount, fixed for 0.090 [2.29] thick panel. 11 - Blind Mating System for 0.040 [1.02] thick panel. 12 - Blind Mating System for 0.060 [1.52] thick panel. 13 - Blind Mating System for 0.090 [2.29] thick panel. 14 - Blind Mating System for 0.120 [3.05] thick panel.. |

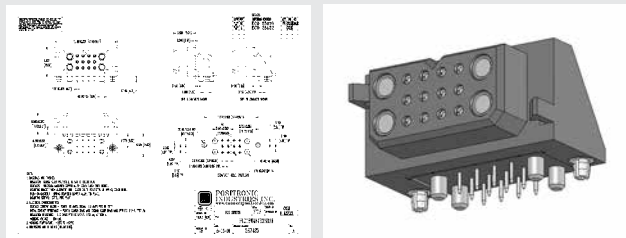

2-D Drawing

3-D Model

*1 Mounting screws are available with code 1, 3 and 93. To order mounting screws separately, see page 59 for part numbers.



REMOVABLE CONTACT TECHNICAL CHARACTERISTICS

SIZE 20 REMOVABLE CONTACT

MATERIALS AND FINISHES:

STANDARD: Precision machined copper alloy with gold flash over nickel. Other finishes are available, see optional plating finishes for -14 and -15.

MECHANICAL CHARACTERISTICS:

STANDARD: Insert contact to rear face of insulator, release from front face of insulator. Size 20 contacts, 0.040 inch [1.02 mm] diameter male contacts, closed entry design female contacts.

ELECTRICAL CHARACTERISTICS:

Contact Current Rating: 7.5 amperes nominal.
Initial Contact Resistance: 0.007 ohms max. per IEC 60512-2, test 2b.

SIZE 16 REMOVABLE CONTACT

MATERIALS AND FINISHES:

STANDARD: Precision machined copper alloy with gold flash over nickel. Other finishes are available, see optional plating finishes for -14 and -15.

HIGH CONDUCTIVITY: Tellurium copper, gold flash over nickel. Other finishes are available, see optional plating finishes for -14 and -15.

SHIELDED:

Dielectric Material: PCTFE
Inner Contacts: Phosphor bronze, 0.000030 inch [0.76μ] gold over nickel. Other finishes are available, see optional plating finishes for -15.
Outer Contacts: Brass and beryllium copper, gold flash over nickel. Other finishes are available, see optional plating finishes for -14.

MECHANICAL CHARACTERISTICS:

STANDARD AND HIGH CONDUCTIVITY: Insert contact to rear face of insulator, release from front face of insulator. Size 16 contacts, 0.0625 inch [1.588 mm] diameter male contacts. Female contact closed entry for highest reliability.

SHIELDED:

Contact Retention In Insulator: 18 lbs. [80N].
Removable Contacts: Rear insertion, front removable.
Insertion Force Per Contact: 8 oz. [2.2N] per contact maximum
Durability: 100 cycles minimum.
Vibration: 20g from 10 Hz to 500 Hz
Shock: 30g - 11 ms

ELECTRICAL CHARACTERISTICS:

STANDARD:
Contact Current Rating: See page 9 for detail information.
Initial Contact Resistance: 0.0016 ohms max. per IEC 60512-2, test 2b.

HIGH CONDUCTIVITY:

Contact Current Rating: See page 9 for detail information.
Initial Contact Resistance: 0.0007 ohms max. per IEC 60512-2, test 2b.

SHIELDED:

Dielectric Strength At Sea Level: 600 V rms
Initial Contact Resistance: 0.012 ohms maximum
Insulation Resistance: 5 G ohms
Insertion Loss: 0.2 dB at 500 MHz for 126N contacts
1.0 dB at 500 MHz for 226N contacts
VSWR: 170 at 0 to 200 MHz
2.25 at 200 to 500 MHz

SIZE 12 REMOVABLE CONTACT

MATERIALS AND FINISHES:

STANDARD: Precision machined copper alloy with gold flash over nickel. Other finishes are available, see optional plating finishes for -14 and -15.

HIGH CONDUCTIVITY: Tellurium copper, gold flash over nickel. Other finishes are available, see optional plating finishes for -14 and -15.

MECHANICAL CHARACTERISTICS:

STANDARD AND HIGH CONDUCTIVITY: Insert contact to rear face of insulator, release from front face of insulator. Size 12 contacts, 0.094 inch [2.39 mm] diameter male contacts. Female contact closed entry for highest reliability.

ELECTRICAL CHARACTERISTICS:

STANDARD:
Contact Current Rating: 40 amperes continuous, derated per IEC 60512-3, test 5b.
Initial Contact Resistance: 0.001 ohms max. per IEC 60512-2, test 2b.
HIGH CONDUCTIVITY:
Contact Current Rating: See page 33 for detail information.
Initial Contact Resistance: 0.0007 ohms max. per IEC 60512-2, test 2b.

SIZE 8 REMOVABLE CONTACT

MATERIALS AND FINISHES:

STANDARD: Precision machined copper alloy with gold flash over nickel. Other finishes are available, see optional plating finishes for -14 and -15.

HIGH CONDUCTIVITY: Tellurium copper, gold flash over nickel. Other finishes are available, see optional plating finishes for -14 and -15.

HIGH VOLTAGE:

Insulator Material: PTFE teflon
Contacts: Male contacts, brass. Female contacts, phosphor bronze. Male and female contacts, 0.000030 inch [0.76μ] gold over nickel. Other finishes are available, see optional plating finishes for -15.

SHIELDED:

Dielectric Material: PTFE teflon
Inner Contacts: Phosphor bronze, 0.000030 inch [0.76μ] gold over nickel. Other finishes are available, see optional plating finishes for -15.
Outer Contacts: Brass and beryllium copper, gold flash over nickel. Other finishes are available, see optional plating finishes for -14.

... continued on next page

For information regarding **CRIMP TOOLS & CRIMPING TOOL TECHNIQUES**, see page 54.



REMOVABLE CONTACT TECHNICAL CHARACTERISTICS

continued from previous page . . .

MECHANICAL CHARACTERISTICS:

STANDARD AND

HIGH CONDUCTIVITY:

Insert contact to rear face of insulator, release from front face of insulator. Size 8 contacts, 0.142 inch [3.61 mm] diameter male contacts, closed entry design female contacts.

HIGH VOLTAGE:

Insert contact to rear face of insulator, release from front face of insulator. Size 8 contacts. Straight and right angle (90°) terminations. 0.041 inch [1.04 mm] minimum hole diameter.

Durability:

500 cycles minimum.

Vibration:

20g from 10 Hz to 500 Hz.

Shock:

30g-11ms.

SHIELDED:

Insert contact to rear face of insulator, release from front face of insulator. Size 8 contacts. See page 53 table of cable sizes for contact Termination dimensions.

ELECTRICAL CHARACTERISTICS:

STANDARD:

Contact Current Rating:

See temperature rise curves on page 40. For additional information see page 51-52.

Initial Contact Resistance:

0.001 ohms max. per IEC 60512-2, test 2b.

HIGH CONDUCTIVITY:

Contact Current Rating:

See temperature rise curves on page 40.

Initial Contact Resistance:

0.0003 ohms max. per IEC 60512-2, test 2b.

HIGH VOLTAGE:

Flash over Voltage:

3600 V r.m.s.

Proof Voltage:

2700 V r.m.s.

Initial Contact Resistance:

0.008 ohms maximum.

SHIELDED:

Initial Contact Resistance:

0.008 ohms maximum.

Nominal Impedance:

50 ohms.

Insertion Loss:

-0.46 dB at 1 GHz

-1.5 dB at 2 GHz

VSWR:

1.15 average at 1 GHz

1.56 average at 2 GHz

Above values measured using frequency domain techniques.

Proof Voltage:

1000 V r.m.s.

OPTIONAL PLATING FINISHES

-14

0.000030 [0.76 µ] gold over nickel by adding "-14" suffix onto part number. Example: FC720N2-14.

-15

0.000050 inch [1.27µ] gold over nickel by adding "-15". Example: FC720N2-15.

RoHS OPTIONS:

/AA

Environmental Compliance Option: RoHS compliant can be achieved by adding "/AA" suffix onto part number. Examples: FC720N2/AA or for optional plating finishes use FC720N2/AA-14.

REMOVABLE CRIMP SIGNAL CONTACT FOR USE WITH PCS MIXED DENSITY SERIES CONNECTORS CONTACTS MUST BE ORDERED SEPARATELY SIZE 20

FEMALE CONTACT

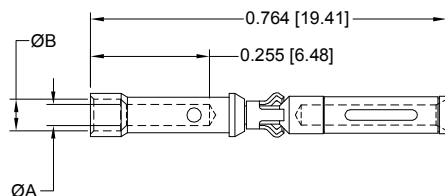

MALE CONTACT

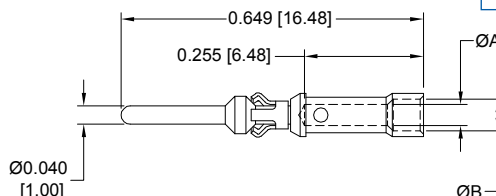

Note: Connectors can be kitted with all applicable crimp/solder contacts, contact Technical Sales for connector part number.

| PART NUMBER | WIRE SIZE AWG/[mm²] | ØA | ØB |
|-------------|------------------------------------|-----------------|-----------------|
| FC720N2 | 20 / 22 / 24 [0.5 / 0.3 / 0.25] | 0.045 [1.14] | 0.068 [1.73] |

| PART NUMBER | WIRE SIZE AWG/[mm²] | ØA | ØB |
|-------------|------------------------------------|-----------------|-----------------|
| MC720N3 | 20 / 22 / 24 [0.5 / 0.3 / 0.25] | 0.045 [1.14] | 0.068 [1.73] |

For information regarding **CRIMP TOOLS & CRIMPING TOOL TECHNIQUES**, see page 54.

See page 9 for
current ratings.

REMOVABLE CRIMP CONTACT FOR USE WITH PCS SERIES CONNECTORS CONTACTS MUST BE ORDERED SEPARATELY

Note: Connectors can be kitted
with all applicable crimp/
solder contacts, con-
tact Technical Sales for
connector part number.

FEMALE CONTACT "CLOSED ENTRY" DESIGN

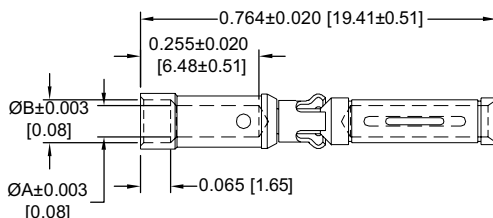

MALE CONTACT

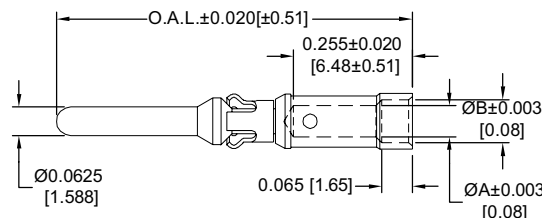

| PART NUMBERS | WIRE SIZE AWG/[mm ²] | ØA | ØB |
|--------------|-------------------------------------|--------------|--------------|
| FC112N2 | 12 [4.0] | 0.098 [2.49] | N/A |
| FC112N2S | 12 [4.0] | 0.098 [2.49] | N/A |
| FC114N2 | 14-16 [2.5-1.5] | 0.081 [2.06] | 0.105 [2.67] |
| FC116N2 | 16-18 [1.5-1.0] | 0.067 [1.70] | 0.093 [2.36] |
| FC120N2 | 20-22-24 [0.5-0.3-0.25] | 0.045 [1.14] | 0.068 [1.73] |

"S" in
part number
indicates high
conductivity
material.

Compatible
with PL*H
PCB mount
connectors.
See ordering
information.

| PART NUMBERS | WIRE SIZE AWG/[mm ²] | ØA | ØB | OAL |
|---------------|-------------------------------------|--------------|--------------|---------------|
| MC112N | 12 [4.0] | 0.098 [2.49] | N/A | 0.764 [19.41] |
| MC112NS | 12 [4.0] | 0.098 [2.49] | N/A | 0.764 [19.41] |
| *MC112N-133.0 | 12 [4.0] | 0.098 [2.49] | N/A | 0.684 [17.37] |
| *MC112N-133.1 | 12 [4.0] | 0.098 [2.49] | N/A | 0.724 [18.39] |
| *MC112N-133.2 | 12 [4.0] | 0.098 [2.49] | N/A | 0.744 [18.90] |
| *MC112N-133.3 | 12 [4.0] | 0.098 [2.49] | N/A | 0.804 [20.42] |
| MC114N | 14-16 [2.5-1.5] | 0.081 [2.06] | 0.105 [2.67] | 0.764 [19.41] |
| MC116N | 16-18 [1.5-1.0] | 0.067 [1.70] | 0.093 [2.36] | 0.764 [19.41] |
| *MC116N-133.0 | 16-18 [1.5-1.0] | 0.067 [1.70] | 0.093 [2.36] | 0.684 [17.37] |
| *MC116N-133.1 | 16-18 [1.5-1.0] | 0.067 [1.70] | 0.093 [2.36] | 0.724 [18.39] |
| *MC116N-133.2 | 16-18 [1.5-1.0] | 0.067 [1.70] | 0.093 [2.36] | 0.744 [18.90] |
| *MC116N-133.3 | 16-18 [1.5-1.0] | 0.067 [1.70] | 0.093 [2.36] | 0.804 [20.42] |
| MC120N | 20-22-24 [0.5-0.3-0.25] | 0.045 [1.14] | 0.068 [1.73] | 0.764 [19.41] |

* indicates Sequential mate contacts,
see page 25 for more information
regarding Sequential Mating System.

See page 9 for
current ratings.

REMOVABLE SOLDER CUP CONTACT FOR USE WITH PCS SERIES CONNECTORS CONTACTS MUST BE ORDERED SEPARATELY

Note: Connectors can be kitted
with all applicable crimp/
solder contacts, con-
tact Technical Sales for
connector part number.

FEMALE CONTACT "CLOSED ENTRY" DESIGN

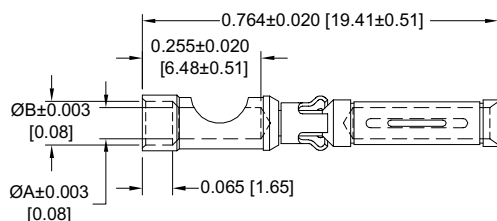

MALE CONTACT

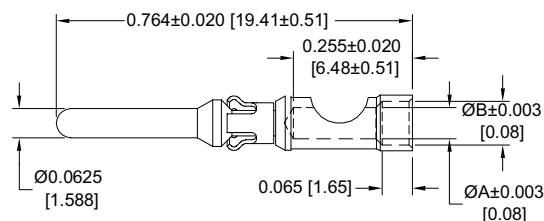

| PART NUMBERS | WIRE SIZE AWG/[mm ²] | ØA | ØB |
|--------------|-------------------------------------|--------------|--------------|
| FS112N2 | 12 [4.0] | 0.098 [2.49] | N/A |
| FS112N2S | 12 [4.0] | 0.098 [2.49] | N/A |
| FS114N2 | 14 [2.5] | 0.081 [2.06] | 0.105 [2.67] |
| FS116N2 | 16 [1.5] | 0.067 [1.70] | 0.093 [2.36] |
| FS120N2 | 20 [0.5] | 0.045 [1.14] | 0.068 [1.73] |

"S" in
part number
indicates high
conductivity
material.

Compatible
with PL*H
PCB mount
connectors.
See ordering
information.

| PART NUMBERS | WIRE SIZE AWG/[mm ²] | ØA | ØB |
|--------------|-------------------------------------|--------------|--------------|
| MS112N | 12 [4.0] | 0.098 [2.49] | N/A |
| MS112NS | 12 [4.0] | 0.098 [2.49] | N/A |
| MS114N | 14 [2.5] | 0.081 [2.06] | 0.105 [2.67] |
| MS116N | 16 [1.5] | 0.067 [1.70] | 0.093 [2.36] |
| MS120N | 20 [0.5] | 0.045 [1.14] | 0.068 [1.73] |

For information regarding **CRIMP TOOLS & CRIMPING TOOL TECHNIQUES**, see page 54.



Positronic
connectpositronic.com

REMOVABLE SHIELDED AND CRIMP CONTACT SIZE 16 AND SIZE 12

Power
Connection
Systems

REMOVABLE CRIMP SHIELDED CONTACT FOR USE WITH PCS SERIES CONNECTORS CONTACTS MUST BE ORDERED SEPARATELY SIZE 16

Note: Connectors can be kitted with all applicable crimp/solder contacts, contact Technical Sales for connector part number.

MALE CONTACT

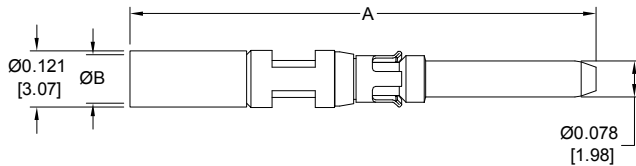

FEMALE CONTACT

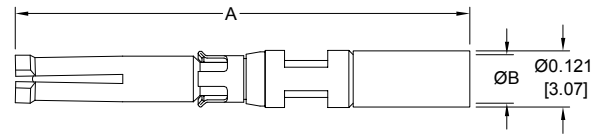

| PART NUMBERS | CABLE SIZE | CHARACT. IMPED. | A | ØB |
|--------------|------------|-----------------|------------------|-----------------|
| MCS126N | RG 178 B/U | 50 ohms | 0.993 [25.22] | 0.045 [1.14] |
| | RG 196 B/U | 50 ohms | | |
| MCS226N | RG 179 B/U | 75 ohms | 1.022 [25.96] | 0.070 [1.78] |
| | RG 316 /U | 50 ohms | | |

| PART NUMBERS | CABLE SIZE | CHARACT. IMPED. | A | ØB |
|--------------|------------|-----------------|------------------|-----------------|
| FCS126N2 | RG 178 B/U | 50 ohms | 0.967 [24.56] | 0.045 [1.14] |
| | RG 196 B/U | 50 ohms | | |
| FCS226N2 | RG 179 B/U | 75 ohms | 1.022 [25.96] | 0.070 [1.78] |
| | RG 316 /U | 50 ohms | | |

REMOVABLE CRIMP CONTACT

FOR USE WITH SHROUDED AND POWER INPUT CONNECTORS
CONTACTS MUST BE ORDERED SEPARATELY
SIZE 12

See page 33
for current ratings.

Note: Connectors can be kitted with all applicable crimp/solder contacts, contact Technical Sales for connector part number.

FEMALE CONTACT

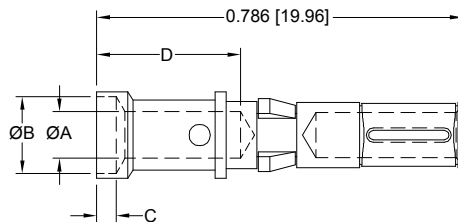

MALE CONTACT

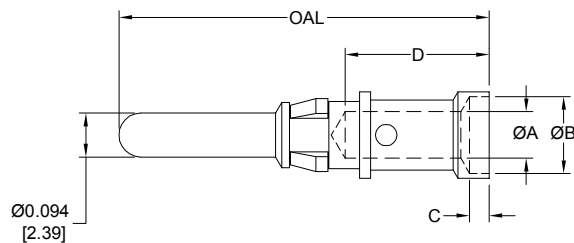

| PART NUMBER | WIRE SIZE AWG/[mm²] | ØA | ØB | C | D |
|-------------|------------------------|-----------------|-----------------|-----------------|-----------------|
| FC610N2S | 10 [6.0] | 0.147 [3.73] | N/A | N/A | 0.254 [6.45] |
| FC612N2 | 12 [4.0] | 0.100 [2.54] | 0.165 [4.19] | 0.042 [1.06] | 0.309 [7.85] |

"S" in
part number
indicates high
conductivity
material.
Compatible with
PLBH3W3
or PLSH
PCB mount
connectors.
See ordering
information.

| PART NUMBER | WIRE SIZE AWG/[mm²] | ØA | ØB | C | D | OAL |
|---------------|------------------------|-----------------|-----------------|-----------------|-----------------|------------------|
| MC610NS | 10 [6.0] | 0.147 [3.73] | N/A | N/A | 0.254 [6.45] | 0.795 [20.19] |
| MC610NS-228.2 | 10 [6.0] | 0.147 [3.73] | N/A | N/A | 0.254 [6.45] | 0.714 [18.14] |
| MC612N | 12 [4.0] | 0.100 [2.54] | 0.165 [4.19] | 0.042 [1.06] | 0.309 [7.85] | 0.795 [20.19] |
| MC612N-228.2 | 12 [4.0] | 0.100 [2.54] | 0.165 [4.19] | 0.042 [1.06] | 0.309 [7.85] | 0.714 [18.14] |

For information regarding **CRIMP TOOLS & CRIMPING TOOL TECHNIQUES**, see page 54.

See page 33
for current ratings.

REMOVABLE SOLDER CUP CONTACT FOR USE WITH SHROUDED AND POWER INPUT CONNECTORS CONTACTS MUST BE ORDERED SEPARATELY SIZE 12

Note: Connectors can be kitted
with all applicable crimp/
solder contacts, con-
tact Technical Sales for
connector part number.

FEMALE CONTACT

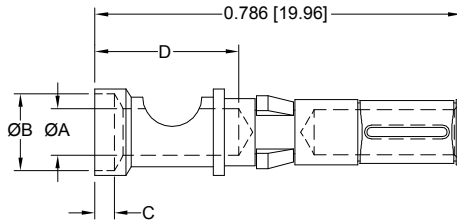

MALE CONTACT

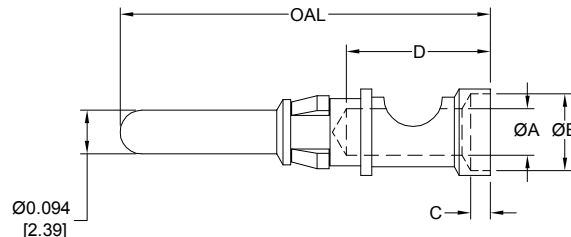

| PART NUMBER | WIRE SIZE AWG/[mm ²] | ØA | ØB | C | D |
|-------------|-------------------------------------|-----------------|-----------------|-----------------|-----------------|
| FS610N2S | 10 [6.0] | 0.147 [3.73] | N/A | N/A | 0.254 [6.45] |
| FS612N2 | 12 [4.0] | 0.100 [2.54] | 0.165 [4.19] | 0.042 [1.06] | 0.309 [7.85] |

"S" in
part number
indicates high
conductivity
material.

Compatible with
PLBH3W3
or PLSH
PCB mount
connectors.
See ordering
information.

| PART NUMBER | WIRE SIZE AWG/[mm ²] | ØA | ØB | C | D | OAL |
|---------------|-------------------------------------|-----------------|-----------------|-----------------|-----------------|------------------|
| MS610NS | 10 [6.0] | 0.147 [3.73] | N/A | N/A | 0.254 [6.45] | 0.795 [20.19] |
| MS610NS-228.2 | 10 [6.0] | 0.147 [3.73] | N/A | N/A | 0.254 [6.45] | 0.714 [18.14] |
| MS612N | 12 [4.0] | 0.100 [2.54] | 0.165 [4.19] | 0.042 [1.06] | 0.309 [7.85] | 0.795 [20.19] |
| MS612N-228.2 | 12 [4.0] | 0.100 [2.54] | 0.165 [4.19] | 0.042 [1.06] | 0.309 [7.85] | 0.714 [18.14] |

REMOVABLE CRIMP CONTACT

FOR USE WITH PCS MIXED DENSITY SERIES CONNECTORS
CONTACTS MUST BE ORDERED SEPARATELY
SIZE 8

Note: Connectors can be kitted
with all applicable crimp/
solder contacts, con-
tact Technical Sales for
connector part number.

* FEMALE CONTACT CLOSED ENTRY, L.S.A.

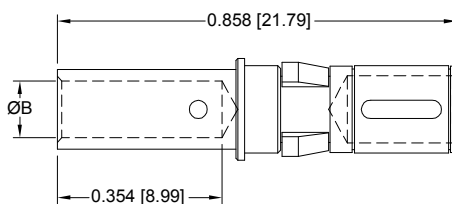

MALE CONTACT

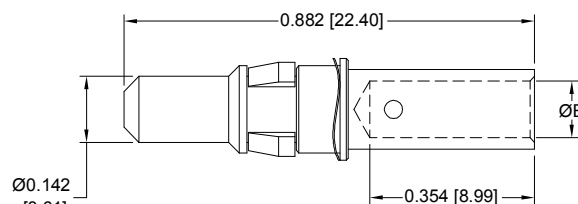

| PART NUMBER | CURRENT RATING | WIRE SIZE AWG/[mm ²] | ØB |
|-------------|-----------------------------------|-------------------------------------|-----------------|
| FC4008D | See Temp. Rise Curve, page 40. | 8 / [10.0] | 0.181 [4.60] |
| FC4008DS | See Temp. Rise Curve, page 40. | 8 / [10.0] | 0.181 [4.60] |
| FC4010D | 30 amperes | 10 / [6.0] | 0.122 [3.10] |
| FC4012D | 20 amperes | 12 / [4.0] | 0.101 [2.57] |
| FC4016D | 10 amperes | 16 / [1.5] | 0.067 [1.70] |

"S" in
part number
indicates high
conductivity
material.

Compatible with PL*H
PCB mount
connectors.
See ordering
information.

| PART NUMBER | CURRENT RATING | WIRE SIZE AWG/[mm ²] | ØB |
|-------------|-----------------------------------|-------------------------------------|-----------------|
| MC4008D | See Temp. Rise Curve, page 40. | 8 / [10.0] | 0.181 [4.60] |
| MC4008DS | See Temp. Rise Curve, page 40. | 8 / [10.0] | 0.181 [4.60] |
| MC4010D | 30 amperes | 10 / [6.0] | 0.122 [3.10] |
| MC4012D | 20 amperes | 12 / [4.0] | 0.101 [2.57] |
| MC4016D | 10 amperes | 16 / [1.5] | 0.067 [1.70] |

*NOTE: Female contacts feature Large Surface Area (L.S.A.) closed entry contact design which provides maximum mating surfaces between male and female contact and reduced contact resistance during operation.

For information regarding **CRIMP TOOLS & CRIMPING TOOL TECHNIQUES**, see page 54.



Positronic
connectpositronic.com

REMOVABLE HIGH VOLTAGE CONTACT SIZE 8

Power
Connection
Systems

REMOVABLE SOLDER CUP CONTACT

FOR USE WITH PCS MIXED DENSITY SERIES CONNECTORS

CONTACTS MUST BE ORDERED SEPARATELY

SIZE 8

Note: Connectors can be kitted with all applicable crimp/solder contacts, contact Technical Sales for connector part number.

* FEMALE CONTACT
CLOSED ENTRY, L.S.A.

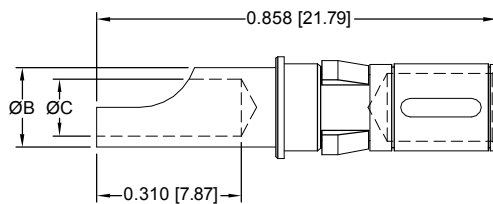

MALE CONTACT

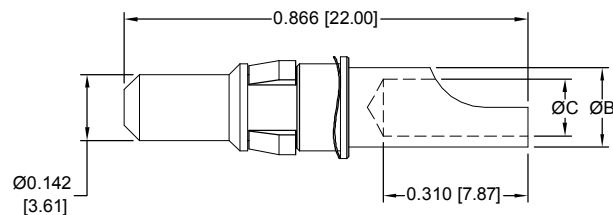

| PART NUMBER | CURRENT RATING | WIRE SIZE AWG/[mm ²] | ØB | ØC |
|-------------|----------------|----------------------------------|--------------|--------------|
| FS4008D | 40 amperes | 8 / [10.0] | 0.219 [5.56] | 0.182 [4.62] |
| FS4012D | 20 amperes | 12 / [4.0] | 0.143 [3.63] | 0.112 [2.84] |
| FS4016D | 10 amperes | 16 / [1.5] | 0.100 [2.54] | 0.069 [1.75] |

| PART NUMBER | CURRENT RATING | WIRE SIZE AWG/[mm ²] | ØB | ØC |
|-------------|----------------|----------------------------------|--------------|--------------|
| MS4008D | 40 amperes | 8 / [10.0] | 0.219 [5.56] | 0.188 [4.78] |
| MS4012D | 20 amperes | 12 / [4.0] | 0.143 [3.63] | 0.112 [2.84] |
| MS4016D | 10 amperes | 16 / [1.5] | 0.100 [2.54] | 0.069 [1.75] |

*NOTE: Female contacts feature Large Surface Area (L.S.A.) closed entry contact design which provides maximum mating surfaces between male and female contact and reduced contact resistance during operation.

REMOVABLE HIGH VOLTAGE CONTACT

FOR USE WITH PCS MIXED DENSITY SERIES CONNECTORS

CONTACTS MUST BE ORDERED SEPARATELY

SIZE 8

Note: Connectors can be kitted with all applicable crimp/solder contacts, contact Technical Sales for connector part number.

STRAIGHT SOLDER WIRE TERMINATION

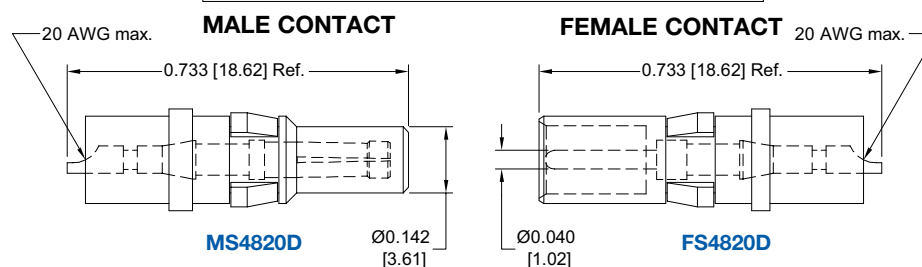

RIGHT ANGLE (90°) SOLDER WIRE TERMINATION

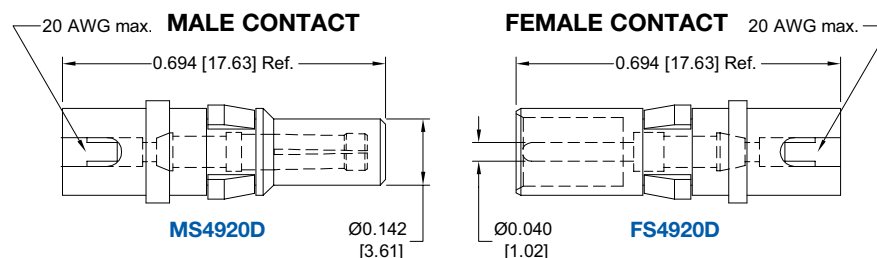

For information regarding **CRIMP TOOLS & CRIMPING TOOL TECHNIQUES**, see page 54.

REMOVABLE SHIELDED CONTACT FOR USE WITH PCS MIXED DENSITY SERIES CONNECTORS CONTACTS MUST BE ORDERED SEPARATELY SIZE 8

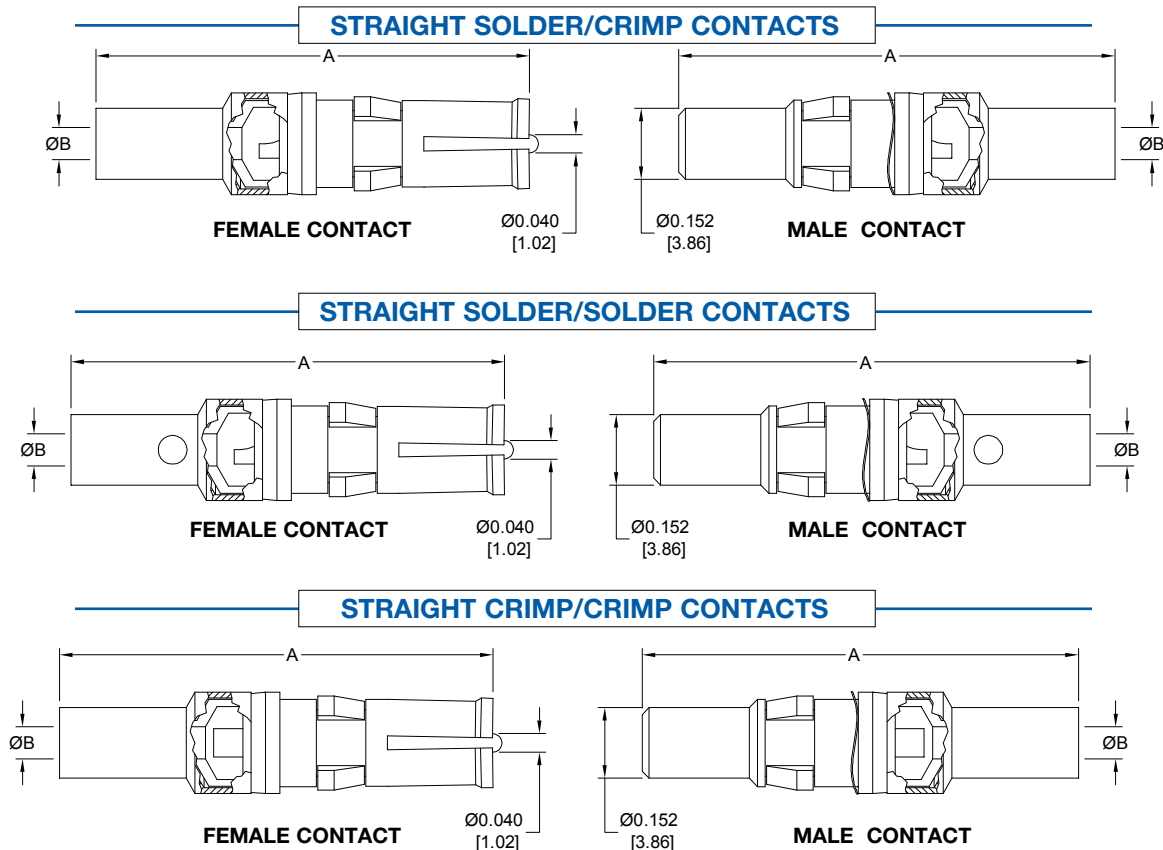

| TYPE OF CONTACT | PART NUMBER | | A | ØB | RG CABLE NUMBER |
|-----------------|-------------|----------|---------------|--------------|--------------------|
| | MALE | FEMALE | | | |
| SOLDER/CRIMP | MC4101D | FC4101D | 0.929 [23.60] | 0.040 [1.02] | 178 B/U 196 B/U |
| SOLDER/CRIMP | MC4102D | FC4102D | 0.929 [23.60] | 0.067 [1.70] | 179 B/U 316 /U |
| SOLDER/CRIMP | MC4103D | FC4103D | 1.037 [26.34] | 0.108 [2.74] | 180 B/U |
| SOLDER/CRIMP | MC4104D | FC4104D | 1.037 [26.34] | 0.120 [3.05] | 58 B/U |
| SOLDER/SOLDER | MS4101D | FS4101D | 0.929 [23.60] | 0.040 [1.02] | 178 B/U 196 B/U |
| SOLDER/SOLDER | MS4102D | FS4102D | 0.929 [23.60] | 0.067 [1.70] | 179 B/U 316 /U |
| SOLDER/SOLDER | MS4103D | FS4103D | 1.037 [26.34] | 0.108 [2.74] | 180 B/U |
| SOLDER/SOLDER | MS4104D | FS4104D | 1.037 [26.34] | 0.120 [3.05] | 58 B/U |
| CRIMP/CRIMP | MCC4101D | FCC4101D | 0.929 [23.60] | 0.040 [1.02] | 178 B/U 196 B/U |
| CRIMP/CRIMP | MCC4102D | FCC4102D | 0.929 [23.60] | 0.067 [1.70] | 179 B/U 316 /U |
| CRIMP/CRIMP | MCC4103D | FCC4103D | 1.037 [26.34] | 0.108 [2.74] | 180 B/U |
| CRIMP/CRIMP | MCC4104D | FCC4104D | 1.037 [26.34] | 0.120 [3.05] | 58 B/U |

Note: Connectors can be kitted with all applicable crimp / solder contacts, contact Technical Sales for connector part number.



SHIELDED CONTACTS

Two-step crimping action for signal and shielding conductors.

For information regarding **CRIMP TOOLS & CRIMPING TOOL TECHNIQUES**, see page 54.



Positronic
connectpositronic.com

CONTACT APPLICATION TOOLS CROSS REFERENCE LIST

Power
Connection
Systems

A P P L I C A T I O N T O O L S S E C T I O N

PLA (H), PLB (H), PLC (H) and PLS (H) connectors are offered with

***removable crimp contacts.** Positronic recognizes the*

***importance of** supplying **application tooling** to*

support our customers' use of our products.

Information on application tooling is

***available** on our web site at*

<http://www.connectpositronic.com/tooling>

*There you will find **downloadable PDF** cross reference*

charts for removable and compliant press-in contacts. These charts

*will **supply part numbers** for insertion, removal and crimping tools,*

*along with **information regarding use** of tools and techniques.*



Connectors Designed To Customer Specifications

*Positronic's **PLA(H), PLB(H), PLC(H) and PLS(H)** series connectors can be modified to customers specifications.*

Examples: select loading of contacts for cost savings or to gain creepage and clearance distances; longer printed circuit board terminations; customer specified hardware.

Positronic can develop and tool new connector designs with reasonable price and delivery.

Contact Technical Sales with your particular requirements.

CONTACT APPLICATION TOOLS CROSS REFERENCE LIST

USE INDICATED POSITRONIC TOOLS FOR BEST RESULTS

| | | | | SAFTEY SHROUD & POWER INPUT | | | | P C S S E R I E S | | | | | | | | | | | |
|---------------------------|-------------------------------|---------------------------|---------------|-----------------------------|-------------|---------------|-------------|-------------------|---------------|--------------|-----------------|-----------------|--------------|--|--|---------|--|--|--|
| | PCS MIXED DENSITY | | | SIZE 12 CONTACTS | | | | SIZE 16 CONTACTS | | | | SIZE 8 CONTACTS | | | | SIZE 20 | | | |
| Posttetric Contact P/N | Handle & Positioner P/N | Hand Crimp Tool P/N | Mfg. Cross | Mil Equiv | Positioner | Mfg. Cross | Mil Equiv | Insertion Tool | Mfg. Cross | Mil Equiv | Removal Tool | Mfg. Cross | Mil Equiv | | | | | | |
| FC11+N2 | | 9501-0-0-0 | AF8 | M22520/1-01 | 9502-1-0-0 | TH4 | M22520/1-03 | 9099-0-0-0 | ITH 1094 | M81969/18-01 | 9081-0-0-0 | RTG 2103 | M81969/20-01 | | | | | | |
| FC112N2S | 9509-3-0-0 | 9509-4-0-0 | GS222 | | 9509-5-0-0 | TP-1366 | | 9099-0-0-0 | ITH 1094 | M81969/18-01 | 9081-0-0-0 | RTG 2103 | M81969/20-01 | | | | | | |
| FC120N2 | | 9501-0-0-0 | AF8 | M22520/1-01 | 9502-1-0-0 | TH4 | M22520/1-03 | 9099-0-0-0 | ITH 1094 | M81969/18-01 | 9081-0-0-0 | RTG 2103 | M81969/20-01 | | | | | | |
| FCS*26N2 | 9506-0-0-0 | 9506-1-0-0 | HX3 | | 9506-2-0-0 | X530 | | 9099-0-0-0 | ITH 1094 | M81969/18-01 | 9081-0-0-0 | RTG 2103 | M81969/20-01 | | | | | | |
| FS11+N2 | | | | | | | | 9099-0-0-0 | ITH 1094 | M81969/18-01 | 9081-0-0-0 | RTG 2103 | M81969/20-01 | | | | | | |
| FS112N2S | | | | | | | | 9099-0-0-0 | ITH 1094 | M81969/18-01 | 9081-0-0-0 | RTG 2103 | M81969/20-01 | | | | | | |
| FS120N2 | | | | | | | | 9099-0-0-0 | ITH 1094 | M81969/18-01 | 9081-0-0-0 | RTG 2103 | M81969/20-01 | | | | | | |
| MC11+N | | 9501-0-0-0 | AF8 | M22520/1-01 | 9502-1-0-0 | TH4 | M22520/1-03 | 9099-0-0-0 | ITH 1094 | M81969/18-01 | 9081-0-0-0 | RTG 2103 | M81969/20-01 | | | | | | |
| MC11+N-133.* | | 9501-0-0-0 | AF8 | M22520/1-01 | 9502-17-0-0 | TP1110 | | 9099-0-0-0 | ITH 1094 | M81969/18-01 | 9081-0-0-0 | RTG 2103 | M81969/20-01 | | | | | | |
| MC12NS | 9509-3-0-0 | 9509-4-0-0 | GS222 | | 9509-5-0-0 | TP-1366 | | 9099-0-0-0 | ITH 1094 | M81969/18-01 | 9081-0-0-0 | RTG 2103 | M81969/20-01 | | | | | | |
| MC120N | | 9501-0-0-0 | AF8 | M22520/1-01 | 9502-1-0-0 | TH4 | M22520/1-03 | 9099-0-0-0 | ITH 1094 | M81969/18-01 | 9081-0-0-0 | RTG 2103 | M81969/20-01 | | | | | | |
| MCS*26N | 9506-0-0-0 | 9506-1-0-0 | HX3 | | 9506-2-0-0 | X530 | | 9099-0-0-0 | ITH 1094 | M81969/18-01 | 9081-0-0-0 | RTG 2103 | M81969/20-01 | | | | | | |
| MS11+N | | | | | | | | 9099-0-0-0 | ITH 1094 | M81969/18-01 | 9081-0-0-0 | RTG 2103 | M81969/20-01 | | | | | | |
| MS112NS | | | | | | | | 9099-0-0-0 | ITH 1094 | M81969/18-01 | 9081-0-0-0 | RTG 2103 | M81969/20-01 | | | | | | |
| MS120N | | | | | | | | 9099-0-0-0 | ITH 1094 | M81969/18-01 | 9081-0-0-0 | RTG 2103 | M81969/20-01 | | | | | | |
| FC610N2S | 9509-6-0-0 | 9509-6-1-0 | GS223 | | 9509-6-2-0 | TP-1386 | | 9099-3-0-0 | ITP 1168 | | 2711-0-0-0 | P+ | | | | | | | |
| FC612N2 | | 9501-0-0-0 | AF8 | M22520/1-01 | 9502-19-0-0 | TP-1199 | | 9099-3-0-0 | ITP 1168 | | 2711-0-0-0 | P+ | | | | | | | |
| FS610N2S | | | | | | | | 9099-3-0-0 | ITP 1168 | | 2711-0-0-0 | P+ | | | | | | | |
| FS612N2 | | | | | | | | 9099-3-0-0 | ITP 1168 | | 2711-0-0-0 | P+ | | | | | | | |
| MC610NS | 9509-6-0-0 | 9509-6-1-0 | GS223 | | 9509-6-2-0 | TP-1386 | | 9099-3-0-0 | ITP 1168 | | 2711-0-0-0 | P+ | | | | | | | |
| MC610NS-228.2 | 9509-6-0-0 | 9509-6-1-0 | GS223 | | 9509-6-2-0 | TP-1386 | | 9099-3-0-0 | ITP 1168 | | 2711-0-0-0 | P+ | | | | | | | |
| MC612N | | 9501-0-0-0 | AF8 | M22520/1-01 | 9502-19-0-0 | TP1199 | | 9099-3-0-0 | ITP 1168 | | 2711-0-0-0 | P+ | | | | | | | |
| MC612N-228.2 | | 9501-0-0-0 | AF8 | M22520/1-01 | 9502-19-0-0 | TP1199 | | 9099-3-0-0 | ITP 1168 | | 2711-0-0-0 | P+ | | | | | | | |
| MS610NS | | | | | | | | 9099-3-0-0 | ITP 1168 | | 2711-0-0-0 | P+ | | | | | | | |
| MS610NS-228.2 | | | | | | | | 9099-3-0-0 | ITP 1168 | | 2711-0-0-0 | P+ | | | | | | | |
| MS612N | | | | | | | | 9099-3-0-0 | ITP 1168 | | 2711-0-0-0 | P+ | | | | | | | |
| MS612N-228.2 | | | | | | | | 9099-3-0-0 | ITP 1168 | | 2711-0-0-0 | P+ | | | | | | | |
| FS1612N2 | | | | | | | | 9099-3-0-0 | ITP 1168 | | 2711-0-0-0 | P+ | | | | | | | |
| FC720N2 | | 9507-0-0-0 | AFM8 | M22520/2-01 | 9502-22-0-0 | K1196 | | 9099-4-0-0 | ITP1076 | | 9081-2-0-0 | RMG2103 | | | | | | | |
| MC720N3 | | 9507-0-0-0 | AFM8 | M22520/2-01 | 9502-27-0-0 | K1506 | | 9099-4-0-0 | ITP1076 | | 9081-2-0-0 | RMG2103 | | | | | | | |
| *C4008D | 9504-19-0-0 | 9504-1-0-0 | HX4 | | 9504-19-1-0 | Y524 | | N/A | | | 4311-0-0-0 | P+ | | | | | | | |
| *C4008DS | 9504-19-0-0 | 9504-1-0-0 | HX4 | | 9504-19-1-0 | Y524 | | N/A | | | 4311-0-0-0 | P+ | | | | | | | |
| *C401*D | 9509-0-0-0 | 9509-1-0-0 | M310 | | 9509-2-0-0 | TP-974 | | N/A | | | 4311-0-0-0 | P+ | | | | | | | |
| *S40**D | | | | | | | | N/A | | | 4311-0-0-0 | P+ | | | | | | | |
| *S4*20D | | | | | | | | N/A | | | 4311-0-0-0 | P+ | | | | | | | |
| *C410*D | 9504-0-0-0 | 9504-1-0-0 | HX4 | M22520/5-01 | 9504-2-0-0 | Y322 | | N/A | | | 4311-0-0-0 | P+ | | | | | | | |
| *S410*D | | | | | | | | N/A | | | 4311-0-0-0 | P+ | | | | | | | |
| *CC4101D | 9504-14-0-0 | 9504-1-0-0 | HX4 | M22520/5-01 | 9504-14-1-0 | Y878 | | N/A | | | 4311-0-0-0 | P+ | | | | | | | |
| *CC4102D | 9504-13-0-0 | 9504-1-0-0 | HX4 | M22520/5-01 | 9504-13-1-0 | Y937 | | N/A | | | 4311-0-0-0 | P+ | | | | | | | |
| *CC4103D | 9504-15-0-0 | 9504-1-0-0 | HX4 | M22520/5-01 | 9504-15-1-0 | Y877 | | N/A | | | 4311-0-0-0 | P+ | | | | | | | |
| *CC4104D | 9504-15-0-0 | 9504-1-0-0 | HX4 | M22520/5-01 | 9504-15-1-0 | Y877 | | N/A | | | 4311-0-0-0 | P+ | | | | | | | |



Positronic
connectpositronic.com

PRESS-IN USER INFORMATION AND CONNECTOR INSTALLATION TOOLING

Power
Connection
Systems

COMPLIANT PRESS-IN CONNECTOR INSTALLATION TOOLS

USE INDICATED POSITRONIC TOOLS FOR BEST RESULTS

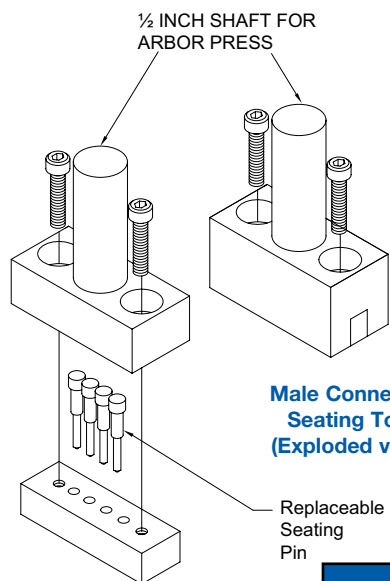

**Male Connector
Seating Tool
(Exploded view)**

Replaceable
Seating
Pin

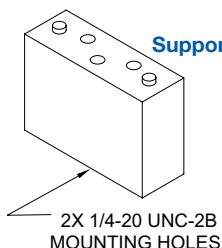

Support Tool

2X 1/4-20 UNC-2B
MOUNTING HOLES

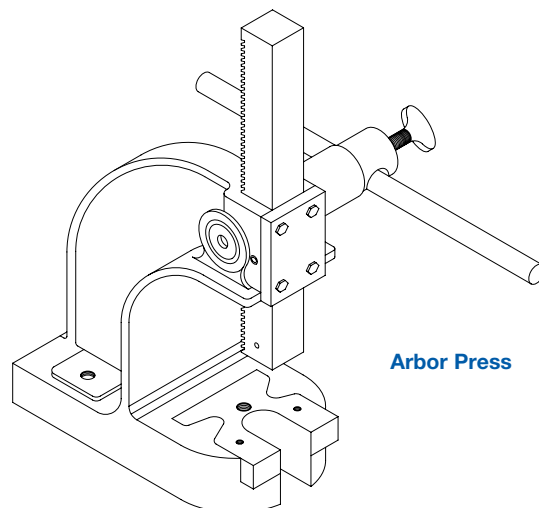

Arbor Press

**Female Connector
Seating Tool
(Exploded view)**

POSITRONIC RECOMMENDED TOOLS

| CONNECTOR VARIANT | CONNECTOR SEATING TOOL WITH ARBOR PRESS SHAFT | | CONNECTOR SEATING TOOL WITHOUT ARBOR PRESS SHAFT | |
|--|---|--------------|---|---------------|
| | MALE | FEMALE | MALE | FEMALE |
| PLA03 | 9513-1-0-41 | 9513-13-0-41 | 9513-1-10-41 | 9513-13-10-41 |
| PLA04 | 9513-2-0-41 | 9513-14-0-41 | 9513-2-10-41 | 9513-14-10-41 |
| PLA06 | 9513-3-0-41 | 9513-15-0-41 | 9513-3-10-41 | 9513-15-10-41 |
| PLA08 | 9513-4-0-41 | 9513-16-0-41 | 9513-4-10-41 | 9513-16-10-41 |
| PLB06 | 9513-5-0-41 | 9513-17-0-41 | 9513-5-10-41 | 9513-17-10-41 |
| PLB08 | 9513-6-0-41 | 9513-18-0-41 | 9513-6-10-41 | 9513-18-10-41 |
| PLB10W2 | 9513-7-0-41 | 9513-30-0-41 | 9513-7-10-41 | 9513-30-10-41 |
| PLB12 | 9513-7-0-41 | 9513-19-0-41 | 9513-7-10-41 | 9513-19-10-41 |
| PLB16 | 9513-8-0-41 | 9513-20-0-41 | 9513-8-10-41 | 9513-20-10-41 |
| PLB20 | 9513-33-0-41 | 9513-34-0-41 | 9513-33-10-41 | 9513-34-10-41 |
| PLB3W3 | 9513-6-0-41 | 9513-18-1-41 | 9513-6-10-41 | 9513-18-11-41 |
| PLC09 | 9513-9-0-41 | 9513-21-0-41 | 9513-9-10-41 | 9513-21-10-41 |
| PLC12 | 9513-10-0-41 | 9513-22-0-41 | 9513-10-10-41 | 9513-22-10-41 |
| PLC16W4 | 9513-11-0-41 | 9513-31-0-41 | 9513-11-10-41 | 9513-31-10-41 |
| PLC18 | 9513-11-0-41 | 9513-23-0-41 | 9513-11-10-41 | 9513-23-10-41 |
| PLC24 | 9513-12-0-41 | 9513-24-0-41 | 9513-12-10-41 | 9513-24-10-41 |
| PLC30 | 9513-25-0-41 | 9513-26-0-41 | 9513-25-10-41 | 9513-26-10-41 |
| Arbor press for connector seating tools: 9530-1-0-0 1 ton capacity 4 inch throat | | | | |
| Replacement pins for connector seating tool | PCS Mixed Density Series Size 20 | | 855-347-18-41 | |
| | PCS Series Size 16 | | 855-347-2-41 (female) | |
| | PLB3W3 Series Size 12 | | 855-347-11-41 (female) | |
| | PCS Mixed Density Series Size 8 | | 855-347-19-41 | |
| Support tool for PLB3W3: 9513-401-6-41 | | | | |

Positronic offers expert assistance in adapting application tooling to your manufacturing environment. Contact our application tooling specialist for assistance.

SUGGESTED PRINTED BOARD HOLE SIZES FOR COMPLIANT PRESS-IN CONNECTORS

Traditionally, tin-lead has been a popular plating for printed circuit boards (PCB) holes. However, many PCB hole platings must now be RoHS Compliant. Positronic is pleased to offer **PCB HOLE SIZE FOR RoHS** PCB plating as shown below.

| OMEGA & BI-SPRING COMPLIANT PRESS-IN CONTACT HOLE | | | | |
|---|---------------------|--|---|---|
| BOARD TYPE | CONTACT SIZE / TYPE | RECOMMENDED DRILL HOLE SIZE | RECOMMENDED PLATING | FINISHED HOLE SIZES |
| TIN-LEAD SOLDER PCB | 20 OMEGA | $\phi 0.0453 \pm 0.0010$ [$\phi 1.150 \pm 0.025$] | 0.0006 [15μ] minimum solder over 0.0010 [25μ] min. copper | $\phi 0.0394 \pm 0.0035 - 0.0024$ [$\phi 1.000 \pm 0.090 - 0.060$] |
| | 16 BI-SPRING | $\phi 0.069 \pm 0.001$ [$\phi 1.750 \pm 0.025$] | | $\phi 0.0630 \pm 0.0035 - 0.0024$ [$\phi 1.600 \pm 0.090 - 0.060$] |
| | 12 BI-SPRING | $\phi 0.102 \pm 0.001$ [$\phi 2.59 \pm 0.025$] | | $\phi 0.096 \pm 0.002$ [$\phi 2.44 \pm 0.05$] |
| | 8 BI-SPRING | $\phi 0.125 \pm 0.001$ [$\phi 3.180 \pm 0.025$] | | $\phi 0.119 \pm 0.002$ [$\phi 3.02 \pm 0.05$] |
| RoHS PCB PLATING OPTIONS | | | | |
| COPPER PCB | 20 OMEGA | $\phi 0.047 \pm 0.001$ [$\phi 1.19 \pm 0.025$] | 0.0010 [25μ] min. copper | $\phi 0.043 \pm 0.002$ [$\phi 1.09 \pm 0.05$] |
| | 16 BI-SPRING | $\phi 0.069 \pm 0.001$ [$\phi 1.750 \pm 0.025$] | | $\phi 0.0630 \pm 0.0035 - 0.0024$ [$\phi 1.600 \pm 0.090 - 0.060$] |
| | 12 BI-SPRING | $\phi 0.102 \pm 0.001$ [$\phi 2.59 \pm 0.025$] | | $\phi 0.096 \pm 0.002$ [$\phi 2.44 \pm 0.05$] |
| | 8 BI-SPRING | $\phi 0.125 \pm 0.001$ [$\phi 3.180 \pm 0.025$] | | $\phi 0.119 \pm 0.002$ [$\phi 3.02 \pm 0.05$] |
| IMMERSION TIN PCB | 20 OMEGA | $\phi 0.047 \pm 0.001$ [$\phi 1.19 \pm 0.025$] | 0.000033±0.000006 [0.85±0.15μ] immersion tin over 0.0010 [25μ] min. copper | $\phi 0.043 \pm 0.002$ [$\phi 1.09 \pm 0.05$] |
| | 16 BI-SPRING | $\phi 0.069 \pm 0.001$ [$\phi 1.750 \pm 0.025$] | | $\phi 0.0630 \pm 0.0035 - 0.0024$ [$\phi 1.600 \pm 0.090 - 0.060$] |
| | 12 BI-SPRING | $\phi 0.102 \pm 0.001$ [$\phi 2.59 \pm 0.025$] | | $\phi 0.096 \pm 0.002$ [$\phi 2.44 \pm 0.05$] |
| | 8 BI-SPRING | $\phi 0.125 \pm 0.001$ [$\phi 3.180 \pm 0.025$] | | $\phi 0.119 \pm 0.002$ [$\phi 3.02 \pm 0.05$] |
| IMMERSION SILVER PCB | 20 OMEGA | $\phi 0.047 \pm 0.001$ [$\phi 1.19 \pm 0.025$] | 0.000013±0.000007 [0.34±0.17μ] immersion silver over 0.0010 [25μ] min. copper | $\phi 0.043 \pm 0.002$ [$\phi 1.09 \pm 0.05$] |
| | 16 BI-SPRING | $\phi 0.069 \pm 0.001$ [$\phi 1.750 \pm 0.025$] | | $\phi 0.0630 \pm 0.0035 - 0.0024$ [$\phi 1.600 \pm 0.090 - 0.060$] |
| | 12 BI-SPRING | $\phi 0.102 \pm 0.001$ [$\phi 2.59 \pm 0.025$] | | $\phi 0.096 \pm 0.002$ [$\phi 2.44 \pm 0.05$] |
| | 8 BI-SPRING | $\phi 0.125 \pm 0.001$ [$\phi 3.18 \pm 0.025$] | | $\phi 0.119 \pm 0.002$ [$\phi 3.02 \pm 0.05$] |
| ELECTROLESS NICKEL / IMMERSION GOLD PCB | 20 OMEGA | $\phi 0.047 \pm 0.001$ [$\phi 1.19 \pm 0.025$] | 0.000002 [0.05μ] min. immersion gold over 0.000177±0.000059 [4.5±1.5μ] electroless nickel per IPC-4552 over 0.0010 [25μ] min. copper | $\phi 0.043 \pm 0.002$ [$\phi 1.09 \pm 0.05$] |
| | 16 BI-SPRING | $\phi 0.069 \pm 0.001$ [$\phi 1.750 \pm 0.025$] | | $\phi 0.0630 \pm 0.0035 - 0.0024$ [$\phi 1.600 \pm 0.090 - 0.060$] |
| | 12 BI-SPRING | $\phi 0.102 \pm 0.001$ [$\phi 2.59 \pm 0.025$] | | $\phi 0.096 \pm 0.002$ [$\phi 2.44 \pm 0.05$] |
| | 8 BI-SPRING | $\phi 0.125 \pm 0.001$ [$\phi 3.180 \pm 0.025$] | | $\phi 0.119 \pm 0.002$ [$\phi 3.02 \pm 0.05$] |

“Omega” Termination
utilized on signal contacts



“Bi-Spring” Termination

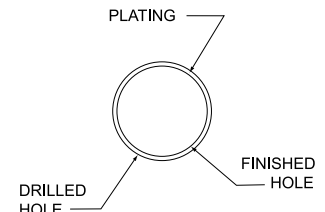

COMPLIANT PRESS-IN TERMINATION CONTACT HOLE

NOTE: For PCB plating compositions not shown, consult Technical Sales.

COMPLIANT PRESS-IN USER INFORMATION

When properly used, Positronic omega and bi-spring compliant press-in terminations provide reliable service even under severe conditions.

Connectors utilizing this leading technology compliant press-in contact are easy to install:

1. Inexpensive installation tooling is available from Positronic, to choose the proper installation tool refer to page 56 for part number ordering information.
2. Insert the connector into the P.C. board or backplane and seat connector fully.
3. Secure the connector to the P.C. board or backplane using two self-tapping screws. The screws should be #2 self-tapping screws for plastic.



Positronic
connectpositronic.com

RIGHT ANGLE (90°) METAL AND PLASTIC MOUNTING BRACKETS

Power
Connection
Systems

RIGHT ANGLE (90°) METAL MOUNTING BRACKETS

CODE B ON STEP 5 OF ORDERING INFORMATION PAGE

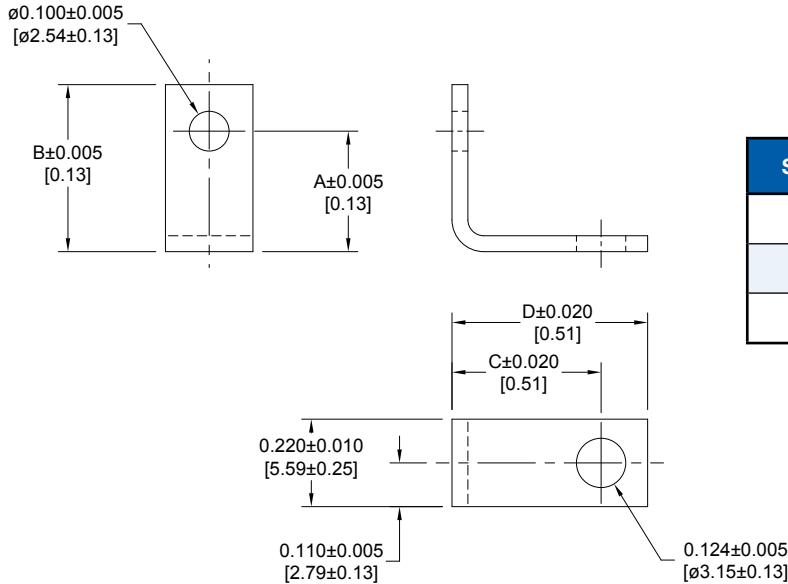

| SERIES | A | B | C | D |
|--------|------------------|------------------|-----------------|------------------|
| PLA | 0.204 [5.18] | 0.321 [8.15] | 0.375 [9.53] | 0.492 [12.50] |
| PLB | 0.303 [7.70] | 0.420 [10.67] | 0.375 [9.53] | 0.492 [12.50] |
| PLC | 0.401 [10.19] | 0.518 [13.16] | 0.375 [9.53] | 0.492 [12.50] |

MATERIAL: Brass, tin plate.

RIGHT ANGLE (90°) PLASTIC MOUNTING BRACKET WITH CROSS BAR

CODE B3 OR CODE B3N ON STEP 5 OF ORDERING INFORMATION PAGE

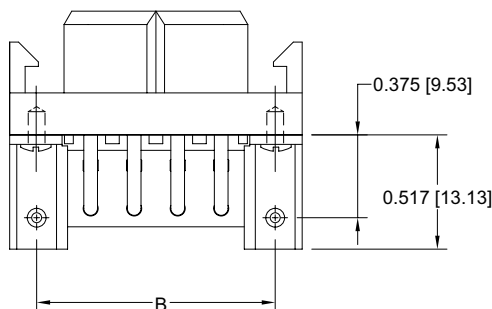

B3 style required
for right angle (90°)
press-in connectors

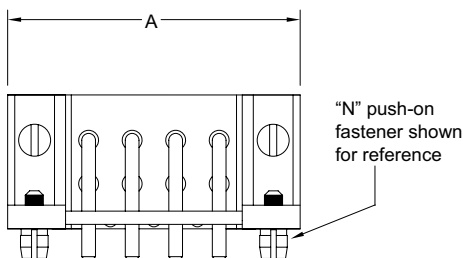

MATERIAL:

MOUNTING BRACKET/CROSS BAR: Glass filled polyester, UL 94V-0.

PUSH-ON FASTENERS: Copper alloy, tin plated.

| CONNECTOR VARIANT | A | B |
|----------------------|------------------|------------------|
| PLA03 | 1.126 [28.60] | 0.882 [22.40] |
| PLA04 | 1.324 [33.63] | 1.080 [27.43] |
| PLA06 | 1.718 [43.64] | 1.474 [37.44] |
| PLA08 | 2.112 [53.64] | 1.868 [47.45] |
| PLB06 | 1.126 [28.60] | 0.882 [22.40] |
| PLB08 | 1.324 [33.63] | 1.080 [27.43] |
| PLB12 | 1.718 [43.64] | 1.474 [37.44] |
| PLB16 | 2.112 [53.64] | 1.868 [47.45] |
| PLC09 | 1.126 [28.60] | 0.882 [22.40] |
| PLC12 | 1.324 [33.63] | 1.080 [27.43] |
| PLC18 | 1.718 [43.64] | 1.474 [37.44] |
| PLC24 | 2.112 [53.64] | 1.868 [47.45] |
| PLC30 | 2.506 [63.65] | 2.262 [57.45] |

PUSH-ON FASTENERS

CODE BN OR CODE N ON STEP 5 OF ORDERING INFORMATION PAGE

CODE BN

FOR USE WITH RIGHT ANGLE (90°) CONNECTOR

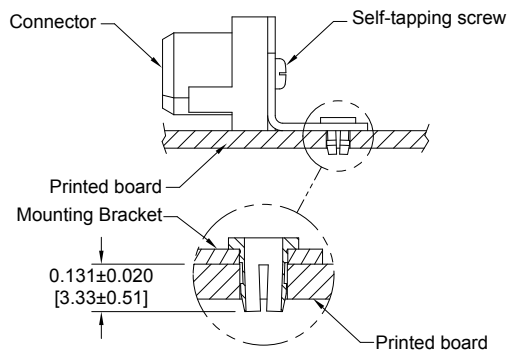

CODE N

FOR USE WITH STRAIGHT SOLDER CONNECTOR

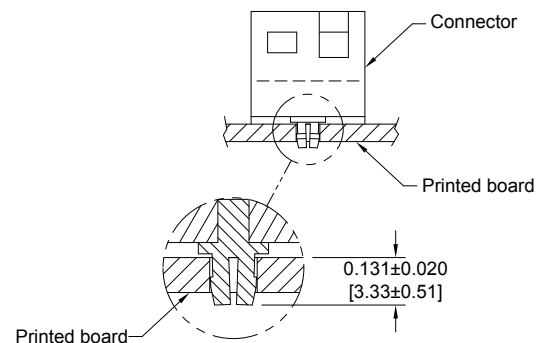

MATERIAL: Spring tempered copper alloy, tin plated.

SUGGESTED PRINTED BOARD HOLE SIZES:

Suggest 0.123 ±0.002 [3.12] Ø hole in printed board for mounting connector with push-on fasteners.

MOUNTING SCREWS

CODE ST2, ST3, ST4, SS2, SS3, OR SS4 ON STEP 5 OF ORDERING INFORMATION PAGE

**NOTE: MOUNTING SCREWS FOR RIGHT ANGLE CONNECTORS ARE ORDERED SEPARATELY
USING PART NUMBERS SHOWN IN CHART BELOW.**

Stresses that occur during coupling and uncoupling of connectors or through shock and vibration of systems can be transferred to backplanes or P.C. boards through press-in connector terminations. Avoid concern over electrical integrity of the connector to board interface by using mounting screws. Bellcore GR1217 details a preference for the use of mounting hardware and we recommend this practice.

SCREWS ARE #2 SELF-TAPPING FOR PLASTIC.

| MOUNTING STYLE OPTION | MATERIAL OPTIONS | PART NUMBER | THREAD LENGTH | P.C. BOARED THICKNESS |
|--------------------------|---------------------|--------------|------------------------------------|--------------------------|
| ST2 | STEEL | A4546-7-1-97 | 0.250 ± 0.030 [6.35 ± 0.76] | 0.093 [2.36] |
| ST3 | STEEL | A4546-7-2-97 | 0.312 ± 0.030 [7.93 ± 0.76] | 0.125 [3.18] |
| ST4 | STEEL | A4546-7-3-97 | 0.375 ± 0.030 [9.53 ± 0.76] | 0.175 [4.45] |
| SS2 | STAINLESS STEEL | A4546-7-6-4 | 0.250 ± 0.030 [6.35 ± 0.76] | 0.093 [2.36] |
| SS3 | STAINLESS STEEL | A4546-7-7-4 | 0.312 ± 0.030 [7.93 ± 0.76] | 0.125 [3.18] |
| SS4 | STAINLESS STEEL | A4546-7-8-4 | 0.375 ± 0.030 [9.53 ± 0.76] | 0.175 [4.45] |

CONSULT TECHNICAL SALES IF AN ALTERNATE SCREW IS REQUIRED.



POWER CONNECTION SYSTEMS HOOD

CODE 5 ON STEP 6 OF ORDERING INFORMATION PAGE

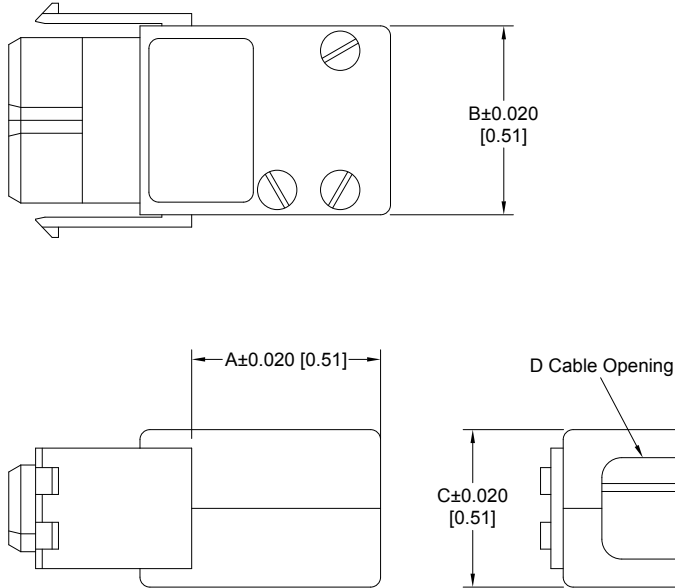

Features internal cable clamp.

| CONNECTOR VARIANT | A | B | C | D |
|-------------------|------------------|------------------|------------------|-------------------------------------|
| PLA03 | 1.000 [25.40] | 0.752 [19.10] | 0.594 [15.09] | 0.312 [7.92] x 0.363 [9.22] |
| PLA04 | 1.000 [25.40] | 0.950 [24.13] | 0.594 [15.09] | 0.312 [7.92] x 0.561 [14.25] |
| PLA06 | 1.000 [25.40] | 1.344 [34.14] | 0.594 [15.09] | 0.312 [7.92] x 0.955 [24.26] |
| PLA08 | 1.000 [25.40] | 1.738 [44.15] | 0.594 [15.09] | 0.312 [7.92] x 1.349 [34.26] |
| PLB06 | 1.000 [25.40] | 0.752 [19.10] | 0.792 [20.12] | 0.510 [12.95] x 0.363 [9.22] |
| PLB08 | 1.000 [25.40] | 0.950 [24.13] | 0.792 [20.12] | 0.510 [12.95] x 0.561 [14.25] |
| PLB12 | 1.000 [25.40] | 1.344 [34.14] | 0.792 [20.12] | 0.510 [12.95] x 0.955 [24.26] |
| PLB16 | 1.000 [25.40] | 1.738 [44.15] | 0.792 [20.12] | 0.510 [12.95] x 1.349 [34.26] |
| PLB3W3 | 1.000 [25.40] | 0.950 [24.13] | 0.792 [20.12] | 0.510 [12.95] x 0.561 [14.25] |
| PLC09 | 1.000 [25.40] | 0.752 [19.10] | 0.990 [25.15] | 0.708 [17.98] x 0.363 [9.22] |
| PLC12 | 1.000 [25.40] | 0.950 [24.13] | 0.990 [25.15] | 0.708 [17.98] x 0.561 [14.25] |
| PLC18 | 1.000 [25.40] | 1.344 [34.14] | 0.990 [25.15] | 0.708 [17.98] x 0.955 [24.26] |
| PLC24 | 1.000 [25.40] | 1.738 [44.15] | 0.990 [25.15] | 0.708 [17.98] x 1.349 [34.26] |
| PLC30 | 1.000 [25.40] | 2.132 [54.15] | 0.990 [25.15] | 0.708 [17.98] x 1.743 [44.27] |

HOOD FOR USE WITH PLS5W5 CONNECTOR

CODE 5 ON STEP 6 OF ORDERING INFORMATION PAGE

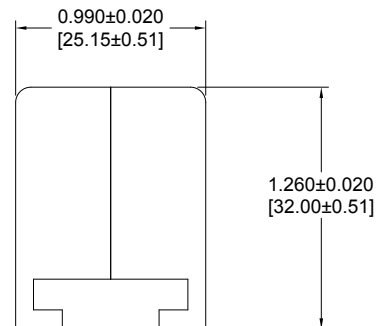
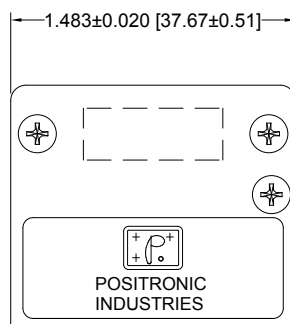

For PLS5W5
Connector Only

Features internal cable clamp.

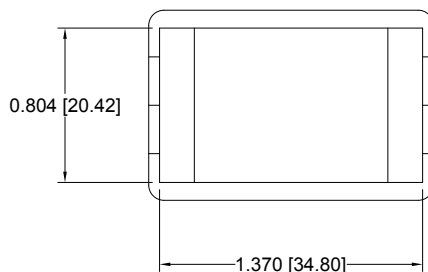

CONTACT TECHNICAL SALES
FOR AVAILABILITY OF 7W7 VARIANT.

PANEL MOUNT CONNECTORS WITH QUICK RELEASE MOUNTING CLIP

CODE 6 IN STEP 6 OF
ORDERING INFORMATION PAGE

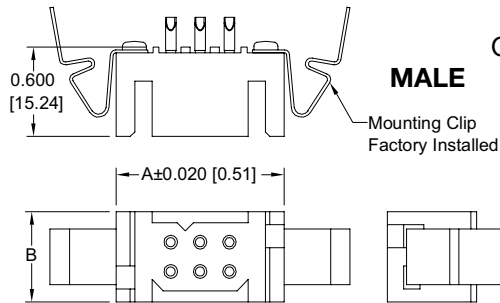

For connection system 8

Typical part number: PLB06M206C1

| CONNECTOR VARIANTS | A | B |
|--------------------|---------------|---------------|
| PLA03 | 1.126 [28.60] | 0.408 [10.36] |
| PLA04 | 1.324 [33.63] | 0.408 [10.36] |
| PLA06 | 1.718 [43.64] | 0.408 [10.36] |
| PLA08 | 2.112 [53.64] | 0.408 [10.36] |
| PLB06 | 1.126 [28.60] | 0.606 [15.39] |
| PLB08 | 1.324 [33.63] | 0.606 [15.39] |
| PLB12 | 1.718 [43.64] | 0.606 [15.39] |

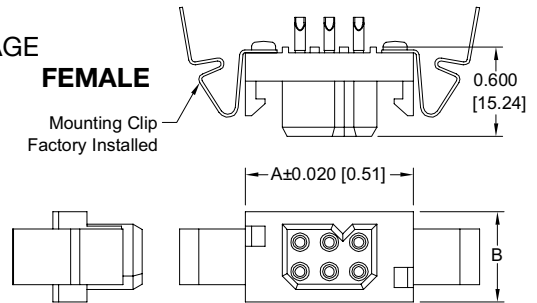

Typical part number: PLB06F206C1

| CONNECTOR VARIANTS | A | B |
|--------------------|---------------|---------------|
| PLB16 | 2.112 [53.64] | 0.606 [15.39] |
| PLB20 | 2.506 [63.65] | 0.606 [15.39] |
| PLC09 | 1.126 [28.60] | 0.802 [30.37] |
| PLC12 | 1.324 [33.63] | 0.802 [30.37] |
| PLC18 | 1.718 [43.64] | 0.802 [30.37] |
| PLC24 | 2.112 [53.64] | 0.802 [30.37] |
| PLC30 | 2.506 [63.65] | 0.802 [30.37] |

PANEL MOUNT CONNECTORS WITH QUICK RELEASE MOUNTING CLIP FOR REMOVABLE CONTACTS

CODE 6 IN STEP 6 OF
ORDERING INFORMATION PAGE

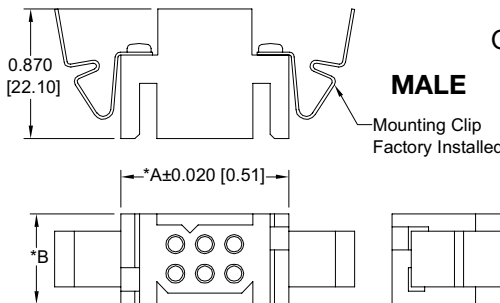

For connection system 8

Typical part number: PLB06M1060

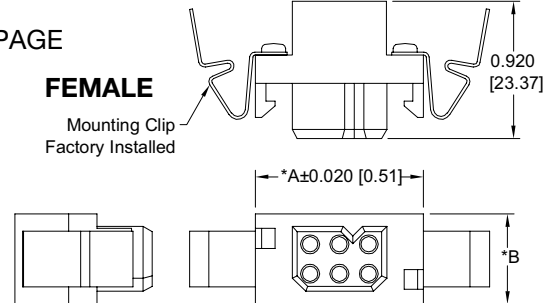

Typical part number: PLB06F1060

*Note: See chart
above for connector
dimensions.

| CONNECTOR VARIANTS | A | B | C |
|--------------------|---------------|---------------|---------------|
| PLA03 | 1.600 [40.64] | 1.168 [29.67] | 0.445 [11.30] |
| PLA04 | 1.798 [45.67] | 1.366 [34.70] | 0.445 [11.30] |
| PLA06 | 2.192 [55.68] | 1.760 [44.70] | 0.445 [11.30] |
| PLA08 | 2.586 [65.68] | 2.154 [54.71] | 0.445 [11.30] |
| PLB06 | 1.600 [40.64] | 1.168 [29.67] | 0.643 [16.33] |
| PLB08 | 1.798 [45.67] | 1.366 [34.70] | 0.643 [16.33] |
| PLB12 | 2.192 [55.68] | 1.760 [44.70] | 0.643 [16.33] |
| PLB16 | 2.586 [65.68] | 2.154 [54.71] | 0.643 [16.33] |
| PLB20 | 2.980 [75.69] | 2.548 [64.72] | 0.643 [16.33] |
| PLC09 | 1.600 [40.64] | 1.168 [29.67] | 0.839 [21.31] |
| PLC12 | 1.798 [45.67] | 1.366 [34.70] | 0.839 [21.31] |
| PLC18 | 2.192 [55.68] | 1.760 [44.70] | 0.839 [21.31] |
| PLC24 | 2.586 [65.68] | 2.154 [54.71] | 0.839 [21.31] |
| PLC30 | 2.980 [75.69] | 2.548 [64.72] | 0.839 [21.31] |

PANEL CUTOUT FOR USE WITH QUICK RELEASE MOUNTING CLIPS

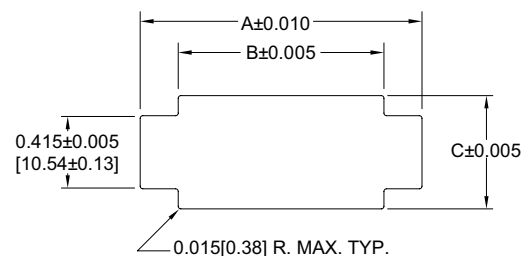

Maximum panel thickness: 0.063 [1.60] nominal.

DIMENSIONS ARE IN INCHES [MILLIMETERS].
ALL DIMENSIONS ARE SUBJECT TO CHANGE.



Positronic
connectpositronic.com

FIXED STYLE MOUNTING CLIP AND PANEL CUTOUT

Power
Connection
Systems

PANEL MOUNT CONNECTORS WITH *FIXED STYLE MOUNTING CLIP

CODE 81, 82 AND 83 IN STEP 6 OF ORDERING INFORMATION PAGE

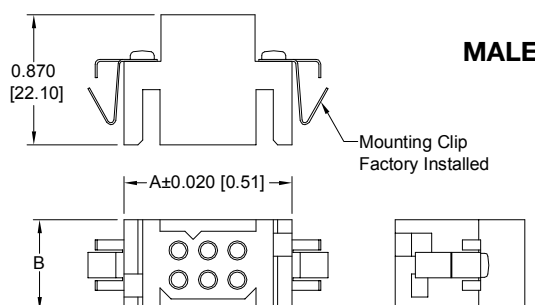

Typical part number:
PLB06M10810

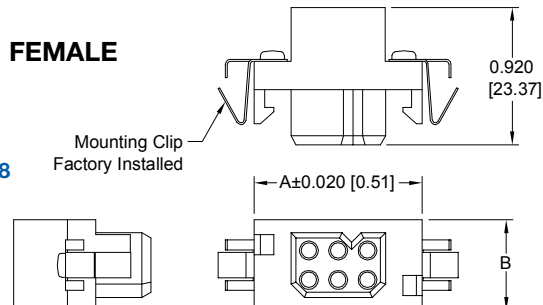

Typical part number:
PLB06F10810

CLIP MATERIAL: Beryllium copper, nickel plated

| PART NUMBER | PANEL THICKNESS |
|-------------|-----------------|
| PL*****81* | 0.040 [1.02] |
| PL*****82* | 0.060 [1.52] |
| PL*****83* | 0.090 [2.29] |

* May be used with
either fixed solder or
removable contact
connector insulators.

| CONNECTOR VARIANTS | A | B |
|--------------------|---------------|---------------|
| PLA03 | 1.126 [28.60] | 0.408 [10.36] |
| PLA04 | 1.324 [33.63] | 0.408 [10.36] |
| PLA06 | 1.718 [43.64] | 0.408 [10.36] |
| PLA08 | 2.112 [53.64] | 0.408 [10.36] |
| PLB06 | 1.126 [28.60] | 0.606 [15.39] |
| PLB08 | 1.324 [33.63] | 0.606 [15.39] |
| PLB12 | 1.718 [43.64] | 0.606 [15.39] |
| PLB16 | 2.112 [53.64] | 0.606 [15.39] |
| PLB20 | 2.506 [63.65] | 0.606 [15.39] |
| PLC09 | 1.126 [28.60] | 0.802 [30.37] |
| PLC12 | 1.324 [33.63] | 0.802 [30.37] |
| PLC18 | 1.718 [43.64] | 0.802 [30.37] |
| PLC24 | 2.112 [53.64] | 0.802 [30.37] |
| PLC30 | 2.506 [63.65] | 0.802 [30.37] |

PANEL CUTOUT FOR USE WITH FIXED STYLE MOUNTING CLIPS

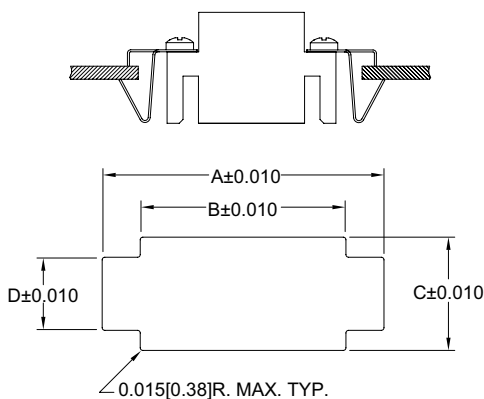

| CONNECTOR VARIANTS | A | B | C | D |
|--------------------|---------------|---------------|---------------|--------------|
| PLA03 | 1.380 [35.05] | 1.150 [29.21] | 0.445 [11.30] | 0.193 [4.90] |
| PLA04 | 1.578 [40.08] | 1.348 [34.24] | 0.445 [11.30] | 0.193 [4.90] |
| PLA06 | 1.972 [50.09] | 1.742 [44.25] | 0.445 [11.30] | 0.193 [4.90] |
| PLA08 | 2.366 [60.10] | 2.136 [54.25] | 0.445 [11.30] | 0.193 [4.90] |
| PLB06 | 1.380 [35.05] | 1.150 [29.21] | 0.643 [16.33] | 0.300 [7.62] |
| PLB08 | 1.578 [40.08] | 1.348 [34.24] | 0.643 [16.33] | 0.300 [7.62] |
| PLB12 | 1.972 [50.09] | 1.742 [44.25] | 0.643 [16.33] | 0.300 [7.62] |
| PLB16 | 2.366 [60.10] | 2.136 [54.25] | 0.643 [16.33] | 0.300 [7.62] |
| PLB20 | 2.760 [70.10] | 2.530 [64.26] | 0.643 [16.33] | 0.300 [7.62] |
| PLC09 | 1.380 [35.05] | 1.150 [29.21] | 0.839 [21.31] | 0.300 [7.62] |
| PLC12 | 1.578 [40.08] | 1.348 [34.24] | 0.839 [21.31] | 0.300 [7.62] |
| PLC18 | 1.972 [50.09] | 1.742 [44.25] | 0.839 [21.31] | 0.300 [7.62] |
| PLC24 | 2.366 [60.10] | 2.136 [54.25] | 0.839 [21.31] | 0.300 [7.62] |
| PLC30 | 2.760 [70.10] | 2.530 [64.26] | 0.839 [21.31] | 0.300 [7.62] |

DIMENSIONS ARE IN INCHES [MILLIMETERS].
ALL DIMENSIONS ARE SUBJECT TO CHANGE.

PANEL MOUNT CUTOUT

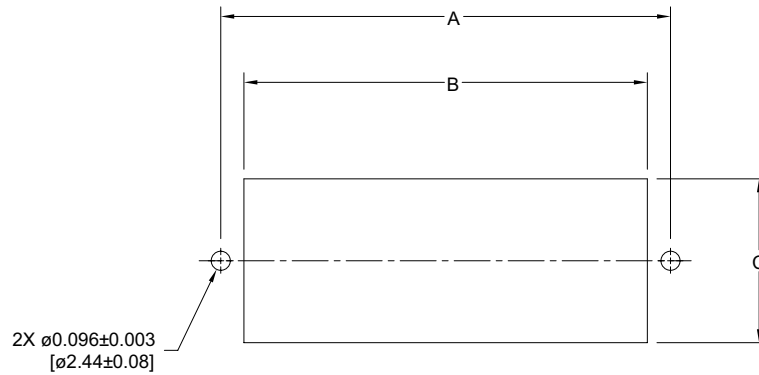

| CONNECTOR VARIANTS | A ±0.005 | B ±0.005 | C ±0.005 |
|-----------------------|------------------|------------------|------------------|
| PLA03 | 0.882 [22.40] | 0.650 [16.51] | 0.430 [10.92] |
| PLA04 | 1.079 [27.41] | 0.847 [21.51] | 0.430 [10.92] |
| PLA06 | 1.473 [37.41] | 1.241 [31.52] | 0.430 [10.92] |
| PLA08 | 1.867 [47.42] | 1.635 [41.53] | 0.430 [10.92] |
| PLB06 | 0.882 [22.40] | 0.650 [16.51] | 0.627 [15.93] |
| PLB08 | 1.079 [27.41] | 0.847 [21.51] | 0.627 [15.93] |
| PLB12 | 1.473 [37.41] | 1.241 [31.52] | 0.627 [15.93] |
| PLB16 | 1.867 [47.42] | 1.635 [41.53] | 0.627 [15.93] |
| PLB20 | 2.262 [57.45] | 2.029 [51.54] | 0.627 [15.93] |
| PLB3W3 | 1.079 [27.41] | 0.847 [21.51] | 0.627 [15.93] |
| PLB10W2 | 1.473 [37.41] | 1.241 [31.52] | 0.627 [15.93] |
| PLC09 | 0.882 [22.40] | 0.650 [16.51] | 0.824 [20.93] |
| PLC12 | 1.079 [27.41] | 0.847 [21.51] | 0.824 [20.93] |
| PLC18 | 1.473 [37.41] | 1.241 [31.52] | 0.824 [20.93] |
| PLC24 | 1.867 [47.42] | 1.635 [41.53] | 0.824 [20.93] |
| PLC30 | 2.262 [57.45] | 2.029 [51.54] | 0.824 [20.93] |
| PLC16W4 | 1.473 [37.41] | 1.241 [31.52] | 0.824 [20.93] |



Positronic
connectpositronic.com

BLIND MATING SYSTEM AND PANEL CUTOUT

Power
Connection
Systems

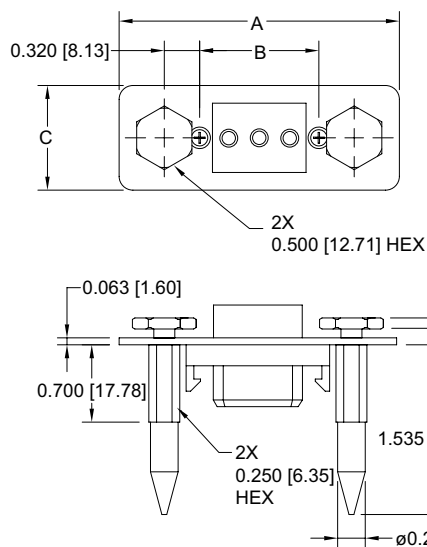

BLIND MATING SYSTEM CODE 11, 12, 13 AND 14 IN STEP 6 OF ORDERING INFORMATION PAGE

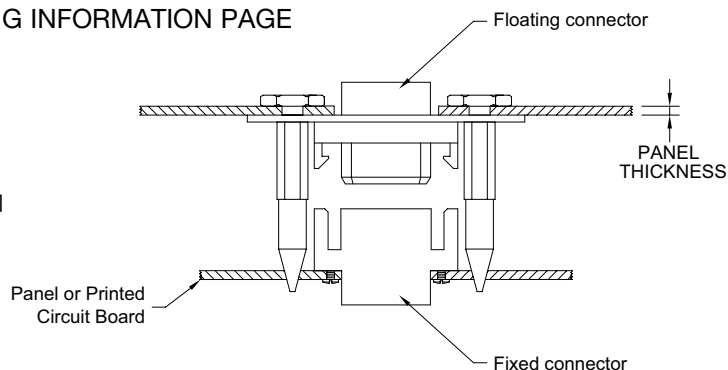

Typical Part Number: **PLB08F10120**

PANEL CUTOUT

FOR USE WITH FLOATING AND FIXED CONNECTOR BLIND MATING SYSTEMS

FLOATING CONNECTOR

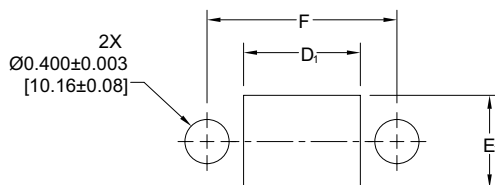

FIXED CONNECTOR

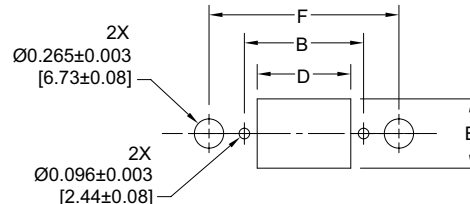

NOTE: Panel thickness may impact the orientation of mating end of blind mate pin. Shimming between the panel and the head of the blind mate pin may be necessary to minimize tilt of the blind mate system. Contact technical sales for additional technical information.

MATERIALS AND FINISHES:

BLIND MATING PLATE: Stainless steel.
BLIND MATING GUIDE: Stainless steel, passivated.
FLOAT SCREW: Steel, zinc plate with chromate seal.

Blind mating system provides lead in for 0.100 [2.54] axial misalignment.

Blind mating system sold in a kit containing a connector - plate assembly, Blind mating guides, and float screws.

| PART NUMBER | PANEL THICKNESS |
|----------------------------|-----------------|
| PL*****11* PLB3W3*10110 | 0.040 [1.02] |
| PL*****12* PLB3W3*10120 | 0.060 [1.52] |
| PL*****13* PLB3W3*10130 | 0.090 [2.28] |
| PL*****14* PLB3W3*10140 | 0.120 [3.05] |

| CONNECTOR VARIANTS | A | B ±0.005 | C | D ±0.005 | D1 ±0.005 | E ±0.005 | E1 ±0.005 | F ±0.005 |
|--------------------|------------------|------------------|------------------|------------------|------------------|------------------|------------------|------------------|
| PLA03 | 2.340 [59.44] | 0.882 [22.40] | 0.750 [19.05] | 0.650 [16.51] | 0.860 [21.84] | 0.430 [10.92] | 0.640 [16.26] | 1.522 [38.66] |
| PLA04 | 2.537 [64.44] | 1.079 [27.41] | 0.750 [19.05] | 0.847 [21.51] | 1.057 [26.85] | 0.430 [10.92] | 0.640 [16.26] | 1.719 [43.66] |
| PLA06 | 2.931 [74.45] | 1.473 [37.41] | 0.750 [19.05] | 1.241 [31.52] | 1.451 [36.86] | 0.430 [10.92] | 0.640 [16.26] | 2.113 [53.67] |
| PLA08 | 3.325 [84.46] | 1.867 [47.42] | 0.750 [19.05] | 1.635 [41.53] | 1.845 [46.86] | 0.430 [10.92] | 0.640 [16.26] | 2.507 [63.68] |
| PLB06 | 2.340 [59.44] | 0.882 [22.40] | 0.947 [24.05] | 0.650 [16.51] | 0.860 [21.84] | 0.627 [15.93] | 0.837 [21.26] | 1.522 [38.66] |
| PLB08 | 2.537 [64.44] | 1.079 [27.41] | 0.947 [24.05] | 0.847 [21.51] | 1.057 [26.85] | 0.627 [15.93] | 0.837 [21.26] | 1.719 [43.66] |
| PLB12 | 2.931 [74.45] | 1.473 [37.41] | 0.947 [24.05] | 1.241 [31.52] | 1.451 [36.86] | 0.627 [15.93] | 0.837 [21.26] | 2.113 [53.67] |
| PLB16 | 3.325 [84.46] | 1.867 [47.42] | 0.947 [24.05] | 1.635 [41.53] | 1.845 [46.86] | 0.627 [15.93] | 0.837 [21.26] | 2.507 [63.68] |
| PLB3W3 | 2.537 [64.44] | 1.079 [27.41] | 0.947 [24.05] | 0.847 [21.51] | 1.057 [26.85] | 0.627 [15.93] | 0.837 [21.26] | 1.719 [43.66] |
| PLC09 | 2.340 [59.44] | 0.882 [22.40] | 1.144 [29.06] | 0.650 [16.51] | 0.860 [21.84] | 0.824 [20.93] | 1.034 [26.26] | 1.522 [38.66] |
| PLC12 | 2.537 [64.44] | 1.079 [27.41] | 1.144 [29.06] | 0.847 [21.51] | 1.057 [26.85] | 0.824 [20.93] | 1.034 [26.26] | 1.719 [43.66] |
| PLC18 | 2.931 [74.45] | 1.473 [37.41] | 1.144 [29.06] | 1.241 [31.52] | 1.451 [36.86] | 0.824 [20.93] | 1.034 [26.26] | 2.113 [53.67] |
| PLC24 | 3.325 [84.46] | 1.867 [47.42] | 1.144 [29.06] | 1.635 [41.53] | 1.845 [46.86] | 0.824 [20.93] | 1.034 [26.26] | 2.507 [63.68] |
| PLC30 | 3.720 [94.49] | 2.262 [57.45] | 1.144 [29.06] | 2.029 [51.54] | 2.239 [56.87] | 0.824 [20.93] | 1.034 [26.26] | 2.902 [73.71] |

Connector Excellence[®]

Positronic HIGH RELIABILITY Products

POWER



FEATURES:

- High current density
- Energy saving - low contact resistance
- Hot swap capability
- AC/DC operation in a single connector
- Signal contacts for hardware management
- Blind mating
- Sequential mating
- Large surface area contact mating system
- Wide variety of accessories
- Customer-specified contact arrangements
- Modular tooling which produces a single piece connector insert

Contact Sizes: 0, 8, 12, 16, 20, 22 and 24

Current Ratings: To 200 amperes per contact

Terminations: Crimp and fixed cable connector, straight solder, right angle (90°) solder, straight compliant press-in and right angle (90°) compliant press-in

Configurations: Multiple variants in a variety of package sizes
Compliance: PICMG 2.11, PICMG 3.0, VITA 41, DSCC, GSFC S-311-P-4, GSFC S-311-P-10

D - SUB MINIATURE



FEATURES:

- Four performance levels available for best cost/performance ratio: professional, industrial, military and space-flight quality
- Options include high voltage, coax, thermocouple and air coupling contacts; environmentally sealed and dual port connector packages including mixed density
- Broad selection of accessories
- Size 20 and 22 contacts suitable for use in carrying power
- IP65, IP67

Contact Sizes: 8, 16, 20 and 22

Current Ratings: To 100 amperes

Terminations: Crimp, wire solder, straight solder, right angle (90°) solder, straight compliant press-in and right angle (90°) compliant press-in

Configurations: Multiple variants in both standard and high densities, seven connector housing sizes

Qualifications: MIL-DTL-24308, GSFC S-311-P-4, GSFC S-311-P-10, SAE AS39029, DSCC

RECTANGULAR



FEATURES:

- Two performance levels available: industrial quality and military quality
- A wide variety of accessories
- Broad selection of contact arrangement and package sizes
- Connector coding device (keying) options

Contact Sizes: 16, 20 and 22

Current Ratings: To 13 amperes nominal

Terminations: Crimp, wire solder, straight solder, right angle (90°) solder, and straight compliant press-in

Configurations: Multiple variants in both standard and high densities, thirty package sizes

Qualifications: MIL-DTL-28748, SAE AS39029, CCITT V.35

CIRCULAR



FEATURES:

- Non-corrodible / lightweight composite construction
- EMI/RFI shielded versions
- Thermocouple contacts
- Environmentally sealed versions
- Rear insertion/ front release of removable contacts
- Two level sequential mating
- Overmolding available on full assemblies

Contact Sizes: 12, 16, 20 and 22

Current Ratings: To 25 amperes nominal

Terminations: Crimp, wire solder, straight solder, and right angle (90°) solder

Configurations: Multiple variants in four package sizes

Qualifications: Environmental protection to IP67

CABLE



FEATURES:

- Shorten the supply chain and reduce additional costs and delays by "cabling" your Positronic connector selection
- Overmolding available
- Shielded and environmentally sealed versions available
- Power cables and access boxes which meet the SAE J2496 specification

- ✓ Design assemblies in accordance with customer specifications.
- ✓ Prepare wire harness connector configuration and performance specifications.
- ✓ Design each system in accordance with applicable customer, domestic, and international standards.
- ✓ Define and conduct performance and verification testing.

HERMETIC



FEATURES:

- Intended for use as an electrical feedthrough in high vacuum applications
- Helium leakage rate at ambient temperature: $< 5 \times 10^{-9}$ mbar.l/s under a vacuum 1.5×10^{-2} mbar
- Signal, power, coax and high voltage versions available
- Connectors can be mounted on flange assembly per customer specification

Contact Sizes: 8, 12, 16, 20 and 22

Current Ratings: To 40 amperes nominal

Terminations: Feedthrough is standard; flying leads and board mount available upon request

Configurations: See D-subminiature and circular configurations above

Compliance: Space-D32

For more information, visit www.connectpositronic.com or call your nearest Positronic sales office listed on the back of this catalog.



Positronic®

an Amphenol company

Divisional Headquarters

Positronic | Americas

423 N Campbell Ave
Springfield MO 65806 USA

+1 800 641 4054
info@connectpositronic.com

Positronic | Europe

Z.I. d'Engachies
46, route d'Engachies
F-32020 Auch Cedex 9 France

+33 5 6263 4491
contact@connectpositronic.com

Positronic | Asia

3014A Ubi Rd 1 #07-01
Singapore 408703

+65 6842 1419
singapore@connectpositronic.com

Sales Offices

Positronic has local sales representation all over the world. To find the nearest sales office, please visit www.connectpositronic.com/sales